This material is neither intended to be distributed to Mainland China investors nor to provide securities investment consultancy services within the territory of Mainland China. This material or any portion hereof may not be reprinted, sold or redistributed without the written consent of J.P. Morgan.

Delta-One Flows & Positioning

ETF investors and CTAs de-risk amid geopolitics; continued Korea/Japan equity ETF buying; large gold ETF outflows

In this publication, we analyze flow and positioning metrics for global futures and US-listed ETFs across asset classes.

Weekly Highlights

- **Amid a fraught geopolitical backdrop, investors de-risked materially last week, but stopped short of capitulation**. Equity and Credit ETFs saw heavy outflows, while Money Market and US Treasury funds drew large inflows. Energy-linked ETFs and futures were strongly bought. Flows tilted towards lower-risk equity segments (low vol and defensive sectors). Weak price action caused CTAs to sell global equities, taking exposure toward neutral rather than net short. However, two popular trades curiously diverged: gold ETFs suffered record outflows despite their stagflation-hedge appeal, while Korean equity ETFs saw another week of record inflows even as volatility spiked.
- **ETF Flows:** Last week, we saw strong outflows from Equities (-$6.8Bn, -1.9z - led by US funds SPY, IVV, QQQ, IWM) and Commodities (-$5.1Bn, -3.3z), near-average inflows into Currency/Multi-asset funds ($1.2Bn, 0z), and above-average inflows into Fixed Income ($13.4Bn, 0.9z).
- Regionally, **US equity ETFs recorded strong outflows (-$15Bn, -2.2z)**, as did **Mexico (-2z), India (-2.9z), and CEEMEA (-2z).** However, we saw another week of **record inflows into Korea** ($1.6Bn, 4.1z, with ~⅓ of the total going into 3x levered KORU) despite a volatility spike in this market, and **strong inflows into Japan (1.4z) and Brazil (0.8z)**.
- In Equity styles, we saw ~1z outflows from Volatility, Thematic and Growth ETFs, and **inflows into Low Vol** (1z), Value, and call overwriting funds.
- In Equity sectors, we saw **rotation out of Health Care, Comm. Services and Financials, into Energy and Defensive sectors** (Utilities, Real Estate, Staples).
- In Fixed Income ETFs, we saw **strong outflows from Corporate Bonds (-1.8z)**, both IG and HY, and **strong inflows into International (2.1z), Money Market (1.8z), and Gov't Bonds (0.9z).**
- **Precious metals suffered record weekly outflows (-$6.3Bn, -3.8z),** led by GLD. **Energy ETFs (3.8z) attracted their largest inflows since 2020** (when oil prices went negative). Broad Commodities (1.7z) and Agriculture (2.9z) also saw strong inflows. Cryptocurrency ETFs saw near-average inflows.
- **Futures Flows:** Last week **WTI oil futures recorded ~4.5z net buying flows**, while we also saw large net buying (>1.5z) in S&P TSX 60, SMI, ASX 200, FTSE Taiwan, Germany/France/Italy 10y, SONIA, Low Sulphur Gasoil, TTF

Global Equity Derivatives Strategy

Bram Kaplan, CFA AC
(1-212) 272-1215
bram.kaplan@jpmorgan.com
J.P. Morgan Securities LLC

Daniel Motoc, CFA AC
(1-212) 622-0105
daniel.motoc@jpmchase.com
J.P. Morgan Securities LLC

Arda Sebuktekin
(1-212) 270-4397
arda.sebuktekin@jpmchase.com
J.P. Morgan Securities LLC

Tony SK Lee
(852) 2800-8857
tony.sk.lee@jpmorgan.com
J.P. Morgan Securities (Asia Pacific) Limited/ J.P. Morgan Broking (Hong Kong) Limited

Davide Silvestrini
(44-20) 7134-4082
davide.silvestrini@jpmorgan.com
J.P. Morgan Securities plc

4w US ETF Flows ($Bn)

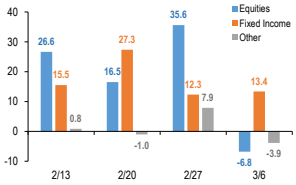

Source: J.P. Morgan Equity Derivatives Strategy, Bloomberg Finance L.P.

4w Global Futures Flows ($Bn)

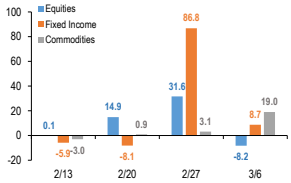

Source: J.P. Morgan Equity Derivatives Strategy, Bloomberg Finance L.P. Sum of futures in Tables 1-5.

See page 21 for analyst certification and important disclosures.

J.P. Morgan does and seeks to do business with companies covered in its research reports. As a result, investors should be aware that the firm may have a conflict of interest that could affect the objectivity of this report. Investors should consider this report as only a single factor in making their investment decision.

This document is being provided for the exclusive use of YUI CHEUNG at THE UNIVERSITY OF HONG KONG.

Natgas, Aluminum, Corn, Wheat, JPY and USD/CNH futures, but large net selling (<-1.5z) in DAX, CAC 40, Nikkei, KOSPI, HSCEI, SET 50, TAIEX, Germany 2y, Australia 10y, Euribor, and USD/BRL futures.

- **CTAs likely sold global equities and rates w/w** on the market sell-off and pick-up in volatility (see here), and sold global FX vs. USD as the dollar rallied on the risk-off move. Additionally, they likely remain long across the commodity complex (ex-US natgas).
- **CFTC Positioning:** Asset managers sold US equity and 10y/Ultra bond futures w/w, but retain historically elevated US equity futures long positions (as discussed in our Futures Roll Outlook). Leveraged Funds bought SPX and MSCI EM/EAFE futures w/w. Managed money took profits in Brent oil and bought corn.

This document is being provided for the exclusive use of YUI CHEUNG at THE UNIVERSITY OF HONG KONG.

Bram Kaplan, CFA [AC] (1-212) 272-1215
bram.kaplan@jpmorgan.com
J.P. Morgan Securities LLC
Daniel Motoc, CFA [AC] (1-212) 622-0105
daniel.motoc@jpmchase.com

Arda Sebuktekin (1-212) 270-4397
arda.sebuktekin@jpmchase.com

Tony SK Lee (852) 2800-8857
tony.sk.lee@jpmorgan.com

Futures Flows & Positioning

Table 1: Equity Futures Flows & Positioning

See Appendix for definitions; asterisk denotes expiry week

Americas	Ticker	Net Flow - 1y History	1w Net Flow (z)	4w Net Flow (z)	1w Return	OI Change (w/w)	OI Correlation w/Spot	CTA Signal
S&P 500	ES1 Index		0.1	0.8	-2.0%	0.3%	-15%	Neutral
Nasdaq 100	NQ1 Index		-0.9	-1.1	-1.3%	0.9%	9%	Neutral
Russell 2000	RTY1 Index		0.7	0.6	-4.1%	1.9%	-4%	Neutral
DJIA	DM1 Index		-1.0	-0.5	-3.0%	1.3%	11%	Neutral
S&P MidCap 400	FA1 Index		-1.1	-0.9	-4.6%	-0.4%	21%	Neutral
MSCI EM	MES1 Index		1.1	2.7	-6.9%	-2.8%	10%	Long
MSCI EAFE	MFS1 Index		1.4	0.5	-6.8%	0.0%	15%	Neutral
VIX	UX1 Index		-1.5	-0.8	48.5%	13.7%	-15%	Long
S&P TSX 60	PT1 Index		2.0	1.3	-2.8%	-3.2%	15%	Long
Bovespa	XB1 Index		0.0	0.6	-5.0%	2.2%	-14%	Long
EMEA	**Ticker**	**Net Flow - 1y History**	**1w Net Flow (z)**	**4w Net Flow (z)**	**1w Return**	**OI Change (w/w)**	**OI Correlation w/Spot**	**CTA Signal**
Euro Stoxx 50	VG1 Index		0.2	-0.9	-6.8%	4.1%	-3%	Neutral
FTSE 100	Z 1 Index		0.5	-1.0	-5.7%	-4.4%	6%	Long
DAX	GX1 Index		-1.8	-0.5	-6.7%	10.4%	-2%	Short
SMI	SM1 Index		2.0	-0.1	-6.6%	-4.1%	5%	Short
CAC 40	CF1 Index		-2.4	-0.4	-6.8%	-0.1%	-21%	Short
FTSE/JSE Top 40	AI1 Index		1.0	-0.3	-9.7%	-5.1%	5%	Neutral
BIST 30	A51 Index		0.5	0.6	-6.1%	-3.5%	-26%	Long
APAC	**Ticker**	**Net Flow - 1y History**	**1w Net Flow (z)**	**4w Net Flow (z)**	**1w Return**	**OI Change (w/w)**	**OI Correlation w/Spot**	**CTA Signal**
TOPIX	TP1 Index		0.1	0.3	-5.6%	-2.7%	-11%	Long
Nikkei 225	NK1 Index		-1.9	0.9	-5.5%	4.0%	-20%	Long
ASX SPI 200	XP1 Index		1.6	1.1	-3.8%	-1.2%	22%	Short
KOSPI 200	KM1 Index		-3.6	0.2	-11.2%	-3.8%	12%	Long
Hang Seng	HI1 Index		-1.5	-2.4	-3.3%	4.0%	-15%	Short
Hang Seng China Ent.	HC1 Index		-1.9	-2.4	-2.6%	6.0%	2%	Short
FTSE China A50	XU1 Index		-1.3	-1.3	0.2%	-6.1%	-15%	Short
CSI 300	IFB1 Index		0.6	0.6	-1.1%	-1.2%	-13%	Neutral
CSI 500	FFD1 Index		0.6	2.2	-3.4%	-3.2%	6%	Long
CSI 1000	IFD1 Index		-0.2	1.4	-3.6%	0.8%	1%	Long
SSE50	FFB1 Index		0.8	1.1	-1.5%	-0.9%	-14%	Neutral
NIFTY 50	JGS1 Index		0.3	-0.2	-2.9%	4.6%	-14%	Short
SET 50	BC1 Index		-2.2	-1.6	-8.0%	-14.9%	11%	Long
SGX FTSE Taiwan	TWT1 Index		2.3	-0.6	-5.5%	2.0%	8%	Long
TAIEX	FT1 Index		-3.1	-0.9	-5.1%	-3.0%	10%	Long
MSCI Singapore	QZ1 Index		0.4	1.1	-4.1%	-1.1%	-2%	Short

Source: J.P. Morgan Equity Derivatives Strategy, CFTC, Bloomberg Finance L.P.

This document is being provided for the exclusive use of YUI CHEUNG at THE UNIVERSITY OF HONG KONG.

Bram Kaplan, CFA [AC] (1-212) 272-1215
bram.kaplan@jpmorgan.com
J.P. Morgan Securities LLC
Daniel Motoc, CFA [AC] (1-212) 622-0105
daniel.motoc@jpmchase.com

Arda Sebuktekin (1-212) 270-4397
arda.sebuktekin@jpmchase.com

Tony SK Lee (852) 2800-8857
tony.sk.lee@jpmorgan.com

Table 2: Fixed Income Futures Flows & Positioning

See Appendix for definitions; asterisk denotes expiry week

Americas	Ticker	Net Flow - 1y History	1w Net Flow (z)	1w Net Flow (DV01)	4w Net Flow (z)	1w Return	OI Change (w/w)	OI Correlation w/Spot	CTA Signal
2y UST	TU2 Comdty		-0.2	-$128k/01	0.7	-0.3%	3.4%	1%	Short
5y UST	FV2 Comdty		0.5	+$1,102k/01	-1.1	-0.8%	-4.3%	28%	Neutral
10y UST	TY2 Comdty		-1.4	-$8,287k/01	1.3	-1.1%	-3.5%	-17%	Long
UST Ultra 10y Note	UXY2 Comdty		-1.2	-$2,290k/01	0.6	-1.4%	-5.7%	-2%	Long
UST Long Bond	US2 Comdty		0.9	+$2,500k/01	0.5	-1.9%	-1.5%	-12%	Neutral
UST Ultra Bond	WN2 Comdty		-1.0	-$2,690k/01	0.8	-1.9%	-2.4%	-21%	Long
Canada 10y	CN2 Comdty		0.3	+$297k/01	-0.9	-1.9%	-2.3%	-8%	Short
EMEA	**Ticker**	**Net Flow - 1y History**	**1w Net Flow (z)**	**1w Net Flow (DV01)**	**4w Net Flow (z)**	**1w Return**	**OI Change (w/w)**	**OI Correlation w/Spot**	**CTA Signal**
Germany 2y	DU1 Comdty		-2.7	-$4,379k/01	-1.1	-0.5%	-19.9% *	9%	Short
Germany 5y	OE1 Comdty		1.4	+$3,424k/01	2.0	-1.1%	-19.9% *	28%	Short
Germany 10y	RX1 Comdty		3.6	+$15,955k/01	2.1	-1.6%	-9.2% *	6%	Short
Germany 30y	UB1 Comdty		1.3	+$2,106k/01	0.4	-1.9%	-29.8% *	32%	Neutral
10y Gilt	G 2 Comdty		1.3	+$3,333k/01	1.6	-3.9%	-5.4%	8%	Short
France 10y	OAT1 Comdty		3.0	+$5,298k/01	0.8	-1.9%	-24.9% *	36%	Short
Italy 10y	IK1 Comdty		4.3	+$5,638k/01	1.7	-2.3%	-22.6% *	13%	Short
APAC	**Ticker**	**Net Flow - 1y History**	**1w Net Flow (z)**	**1w Net Flow (DV01)**	**4w Net Flow (z)**	**1w Return**	**OI Change (w/w)**	**OI Correlation w/Spot**	**CTA Signal**
Japan 10y	JB1 Comdty		-1.0	+$261k/01	-0.6	-0.2%	9.1%	-8%	Short
Australia 10y	XM1 Comdty		-4.2	-$5,097k/01	-1.7	-0.2%	-1.3%	9%	Short
China 10y	TFT1 Comdty		0.9	+$1,522k/01	-0.2	0.1%	10.1%	-23%	Long
Korea 10y	KAA1 Comdty		0.3	-$50k/01	1.3	-1.4%	-7.4%	-16%	Short

Source: J.P. Morgan Equity Derivatives Strategy, CFTC, Bloomberg Finance L.P.

Table 3: Interest Rates Futures Flows & Positioning

See Appendix for definitions; asterisk denotes expiry week

Global	Ticker	Net Flow - 1y History	1w Net Flow (z)	1w Net Flow (DV01)	4w Net Flow (z)	1w Chg (bps)	OI Change (w/w)	OI Correlation w/Spot	CTA Signal
3M SOFR	SFR1 Comdty		0.3	+$63k/01	-0.9	-0.25	-0.8%	-6%	Long
3M Euribor	ER1 Comdty		-2.7	-$1,137k/01	-1.4	-5.00	-3.0%	6%	Short
3M SONIA	SFI1 Comdty		1.6	+$55k/01	0.4	-0.25	-2.2%	-5%	Long

Source: J.P. Morgan Equity Derivatives Strategy, CFTC, Bloomberg Finance L.P.

This document is being provided for the exclusive use of YUI CHEUNG at THE UNIVERSITY OF HONG KONG.

Bram Kaplan, CFA [AC] (1-212) 272-1215
bram.kaplan@jpmorgan.com
J.P. Morgan Securities LLC
Daniel Motoc, CFA [AC] (1-212) 622-0105
daniel.motoc@jpmchase.com

Arda Sebuktekin (1-212) 270-4397
arda.sebuktekin@jpmchase.com

Tony SK Lee (852) 2800-8857
tony.sk.lee@jpmorgan.com

Table 4: Commodity Futures Flows & Positioning

See Appendix for definitions; asterisk denotes expiry week

Energy	Ticker	Net Flow - 1y History	1w Net Flow (z)	4w Net Flow (z)	1w Return	OI Change (w/w)	OI Correlation w/Spot	CTA Signal
Brent Crude	CO1 Comdty		0.4	0.3	27.9%	-9.3%	8%	Long
WTI	CL1 Comdty		4.5	2.9	35.6%	-1.1%	18%	Long
US Natural Gas	NG1 Comdty		-0.3	0.4	11.4%	-1.4%	8%	Short
Gasoline	XB1 Comdty		-1.0	0.4	32.2%	-14.6%	-13%	Long
Heating Oil	HO1 Comdty		-0.3	0.0	35.6%	-17.7%	-44%	Long
Low Sulphur Gasoil	QS1 Comdty		2.8	1.3	53.9%	-13.9%	10%	Long
TTF Nat Gas	TZT1 Comdty		2.1	0.9	67.0%	-9.9%	-13%	Long
Base Metals	**Ticker**	**Net Flow - 1y History**	**1w Net Flow (z)**	**4w Net Flow (z)**	**1w Return**	**OI Change (w/w)**	**OI Correlation w/Spot**	**CTA Signal**
Copper	HG1 Comdty		1.1	0.7	-4.1%	-3.4%	-2%	Long
Nickel	LN1 Comdty		-0.3	-0.7	-2.2%	4.2%	17%	Long
Aluminum	LA1 Comdty		1.7	-1.2	11.3%	-0.2%	5%	Long
Precious Metals	**Ticker**	**Net Flow - 1y History**	**1w Net Flow (z)**	**4w Net Flow (z)**	**1w Return**	**OI Change (w/w)**	**OI Correlation w/Spot**	**CTA Signal**
Gold	GC1 Comdty		1.3	0.3	-1.7%	0.2%	-2%	Long
Silver	SI1 Comdty		0.9	0.0	-9.6%	-1.6%	-5%	Long
Agriculture	**Ticker**	**Net Flow - 1y History**	**1w Net Flow (z)**	**4w Net Flow (z)**	**1w Return**	**OI Change (w/w)**	**OI Correlation w/Spot**	**CTA Signal**
Soybean	S 1 Comdty		0.0	-0.4	2.4%	5.3%	-10%	Long
Corn	C 1 Comdty		2.8	2.0	1.9%	3.1%	19%	Long
Wheat	W 1 Comdty		2.1	0.3	3.4%	4.8%	24%	Long

Source: J.P. Morgan Equity Derivatives Strategy, CFTC, Bloomberg Finance L.P.

Table 5: FX/Crypto Futures Flows & Positioning

See Appendix for definitions; asterisk denotes expiry week

FX/Crypto	Ticker	Net Flow - 1y History	1w Net Flow (z)	4w Net Flow (z)	1w Return	OI Change (w/w)	OI Correlation w/Spot	CTA Signal
EUR/USD	EC1 Curncy		1.2	2.0	-1.0%	0.1%	23%	Short
GBP/USD	BP1 Curncy		1.0	1.9	-0.3%	39.5%	-5%	Short
JPY/USD	JY1 Curncy		1.6	0.8	-0.5%	4.7%	-11%	Short
CAD/USD	CD1 Curncy		-0.3	0.6	0.5%	12.7%	-11%	Long
AUD/USD	AD1 Curncy		1.2	1.7	-1.1%	4.7%	-1%	Long
USD/CNH	XUC1 Curncy		2.3	1.1	0.5%	-4.4%	-23%	Short
CHF/USD	SF1 Curncy		0.4	0.9	0.1%	7.0%	20%	Long
USD/BRL	UC1 Curncy		-1.9	-1.6	1.6%	21.8%	5%	Short
Bitcoin	BTC1 Curncy		0.8	0.7	-1.7%	-7.9%	9%	Short
Ether	DCR1 Curncy		-0.6	-0.2	-3.0%	-8.8%	2%	Short

Source: J.P. Morgan Equity Derivatives Strategy, CFTC, Bloomberg Finance L.P.

This document is being provided for the exclusive use of YUI CHEUNG at THE UNIVERSITY OF HONG KONG.

Bram Kaplan, CFA [AC] (1-212) 272-1215
bram.kaplan@jpmorgan.com
J.P. Morgan Securities LLC
Daniel Motoc, CFA [AC] (1-212) 622-0105
daniel.motoc@jpmchase.com

Arda Sebuktekin (1-212) 270-4397
arda.sebuktekin@jpmchase.com

Tony SK Lee (852) 2800-8857
tony.sk.lee@jpmorgan.com

CTA Signals

Table 6: Equity CTA Signals

"Current" levels are as of mid-day ET Mar 9, see Appendix for definitions

				Current CTA Levels								CTA Levels in 1w								
Americas	**Ticker**	**Current**	**Prior Week CTA Signal**	**1m Mom.**	**3m Mom.**	**6m Mom.**	**12m Mom.**	**50d MA**	**100d MA**	**200d MA**	**CTA Signal**	**1m Mom.**	**3m Mom.**	**6m Mom.**	**12m Mom.**	**50d MA**	**100d MA**	**200d MA**	**CTA Signal**	**1w Chg**
S&P 500	ES1 Index	6,709	Long	6,893 -2.7%	6,861 -2.2%	6,506 3.1%	5,714 17.4%	6,930 -3.2%	6,863 -2.2%	6,608 1.5%	Neutral	6,887 -2.6%	6,818 -1.6%	6,607 1.5%	5,616 19.5%	6,900 -2.8%	6,863 -2.2%	6,633 1.1%	Neutral	-
Nasdaq 100	NQ1 Index	24,622	Neutral	24,938 -1.3%	25,699 -4.2%	23,786 3.5%	19,924 23.6%	25,408 -3.1%	25,368 -2.9%	24,305 1.3%	Neutral	24,953 -1.3%	25,149 -2.1%	24,236 1.6%	19,598 25.6%	25,274 -2.6%	25,348 -2.9%	24,406 0.9%	Neutral	-
Russell 2000	RTY1 Index	2,500	Long	2,632 -5.0%	2,526 -1.0%	2,392 4.5%	2,057 21.5%	2,633 -5.1%	2,556 -2.2%	2,416 3.5%	Neutral	2,650 -5.7%	2,537 -1.5%	2,403 4.0%	2,036 22.8%	2,629 -4.9%	2,556 -2.2%	2,429 2.9%	Neutral	-
DJIA	DM1 Index	47,104	Long	49,597 -5.0%	47,802 -1.5%	45,597 3.3%	42,467 10.9%	49,260 -4.4%	48,325 -2.5%	46,470 1.4%	Neutral	49,766 -5.3%	48,355 -2.6%	45,853 2.7%	41,419 13.7%	49,062 -4.0%	48,364 -2.6%	46,618 1.0%	Neutral	-
S&P MidCap 400	FA1 Index	3,381	Long	3,532 -4.3%	3,311 2.1%	3,290 2.8%	2,962 14.2%	3,504 -3.5%	3,389 -0.2%	3,284 3.0%	Neutral	3,567 -5.2%	3,340 1.2%	3,280 3.1%	2,920 15.8%	3,504 -3.5%	3,396 -0.4%	3,295 2.6%	Neutral	-
MSCI EM	MES1 Index	1,467	Long	1,520 -3.5%	1,383 6.1%	1,290 13.7%	1,115 31.5%	1,520 -3.5%	1,453 1.0%	1,361 7.8%	Long	1,572 -6.7%	1,367 7.3%	1,334 9.9%	1,129 29.9%	1,525 -3.8%	1,458 0.6%	1,370 7.1%	Long	-
MSCI EAFE	MFS1 Index	2,919	Long	3,062 -4.7%	2,829 3.2%	2,743 6.4%	2,482 17.6%	3,045 -4.1%	2,934 -0.5%	2,817 3.6%	Neutral	3,146 -7.2%	2,862 2.0%	2,771 5.3%	2,481 17.6%	3,044 -4.1%	2,940 -0.7%	2,826 3.3%	Neutral	-
VIX	UX1 Index	25.86	Long	19.76 30.9%	17.49 47.8%	16.45 57.2%	23.13 11.8%	18.80 37.6%	18.90 36.8%	18.45 40.1%	Long	20.12 28.5%	16.47 57.0%	15.82 63.5%	22.26 16.2%	19.90 30.0%	19.22 34.6%	18.63 38.8%	Long	-
S&P TSX 60	PT1 Index	1,904	Long	1,875 1.5%	1,834 3.8%	1,720 10.7%	1,481 28.6%	1,912 -0.5%	1,858 2.4%	1,756 8.4%	Long	1,908 -0.2%	1,845 3.2%	1,734 9.8%	1,472 29.3%	1,916 -0.6%	1,866 2.0%	1,766 7.8%	Long	↓
Bovespa	XB1 Index	181,425	Long	182,920 -0.8%	158,353 14.6%	143,893 26.1%	125,850 44.2%	178,077 1.9%	166,355 9.1%	153,168 18.4%	Long	188,179 -3.6%	160,668 12.9%	144,806 25.3%	129,865 39.7%	180,361 0.6%	168,725 7.5%	154,441 17.5%	Long	-
EMEA	**Ticker**	**Current**	**Prior Week CTA Signal**	**1m Mom.**	**3m Mom.**	**6m Mom.**	**12m Mom.**	**50d MA**	**100d MA**	**200d MA**	**CTA Signal**	**1m Mom.**	**3m Mom.**	**6m Mom.**	**12m Mom.**	**50d MA**	**100d MA**	**200d MA**	**CTA Signal**	**1w Chg**
Euro Stoxx 50	VG1 Index	5,673	Long	5,977 -5.1%	5,729 -1.0%	5,356 5.9%	5,461 3.9%	5,977 -5.1%	5,825 -2.6%	5,611 1.1%	Neutral	6,020 -5.8%	5,738 -1.1%	5,400 5.1%	5,387 5.3%	5,961 -4.8%	5,829 -2.7%	5,620 0.9%	Neutral	-
FTSE 100	Z 1 Index	10,213	Long	10,345 -1.3%	9,668 5.6%	9,242 10.5%	8,664 17.9%	10,305 -0.9%	10,005 2.1%	9,556 6.9%	Long	10,408 -1.9%	9,707 5.2%	9,260 10.3%	8,624 18.4%	10,337 -1.2%	10,048 1.6%	9,599 6.4%	Long	-
DAX	GX1 Index	23,370	Long	24,690 -5.3%	24,110 -3.1%	23,735 -1.5%	23,040 1.4%	24,901 -6.2%	24,455 -4.4%	24,246 -3.6%	Short	24,933 -6.3%	24,195 -3.4%	23,589 -0.9%	22,875 2.2%	24,755 -5.6%	24,402 -4.2%	24,226 -3.5%	Short	-
SMI	SM1 Index	12,885	Long	13,413 -3.9%	12,956 -0.5%	12,309 4.7%	13,003 -0.9%	13,360 -3.6%	13,011 -1.0%	12,557 2.6%	Short	13,492 -4.5%	12,988 -0.8%	12,105 6.4%	12,940 -0.4%	13,329 -3.3%	13,031 -1.1%	12,574 2.5%	Short	-
CAC 40	CF1 Index	7,898	Long	8,266 -4.5%	8,099 -2.5%	7,726 2.2%	8,131 -2.9%	8,266 -4.4%	8,192 -3.6%	7,993 -1.2%	Short	8,326 -5.1%	8,104 -2.5%	7,850 0.6%	8,017 -1.5%	8,234 -4.1%	8,174 -3.4%	7,997 -1.2%	Short	-
FTSE/JSE Top 40	AI1 Index	108,846	Long	112,452 -3.2%	103,868 4.8%	95,029 14.5%	80,799 34.7%	113,627 -4.2%	109,050 -0.2%	101,170 7.6%	Neutral	113,969 -4.5%	105,585 3.1%	97,209 12.0%	80,659 34.9%	113,492 -4.1%	109,285 -0.4%	101,833 6.9%	Neutral	-
BIST 30	A51 Index	14,901	Long	15,145 -1.6%	12,323 20.9%	12,086 23.3%	12,215 22.0%	14,691 1.4%	13,425 11.0%	12,649 17.8%	Long	15,686 -5.0%	12,533 18.9%	12,488 19.3%	12,471 19.5%	14,971 -0.5%	13,631 9.3%	12,784 16.6%	Long	↓
APAC	**Ticker**	**Current**	**Prior Week CTA Signal**	**1m Mom.**	**3m Mom.**	**6m Mom.**	**12m Mom.**	**50d MA**	**100d MA**	**200d MA**	**CTA Signal**	**1m Mom.**	**3m Mom.**	**6m Mom.**	**12m Mom.**	**50d MA**	**100d MA**	**200d MA**	**CTA Signal**	**1w Chg**
TOPIX	TP1 Index	3,560	Long	3,677 -3.2%	3,379 5.4%	3,125 13.9%	2,722 30.8%	3,644 -2.3%	3,477 2.4%	3,206 11.1%	Long	3,849 -7.5%	3,410 4.4%	3,139 13.4%	2,706 31.6%	3,661 -2.8%	3,498 1.8%	3,230 10.2%	Long	-
Nikkei 225	NK1 Index	52,600	Long	54,307 -3.1%	50,640 3.9%	43,430 21.1%	37,200 41.4%	54,184 -2.9%	51,983 1.2%	46,460 13.2%	Long	57,343 -8.3%	50,153 4.9%	44,533 18.1%	36,937 42.4%	54,455 -3.4%	52,272 0.6%	46,909 12.1%	Long	-
ASX SPI 200	XP1 Index	8,567	Long	8,797 -2.6%	8,619 -0.6%	8,842 -3.1%	8,002 7.1%	8,854 -3.2%	8,802 -2.7%	8,763 -2.2%	Short	8,925 -4.0%	8,650 -1.0%	8,861 -3.3%	7,797 9.9%	8,837 -3.1%	8,773 -2.3%	8,766 -2.3%	Short	-
KOSPI 200	KM1 Index	771.3	Long	766.1 0.7%	584.7 31.9%	436.6 76.6%	339.0 127.5%	734.5 5.0%	646.6 19.3%	532.4 44.9%	Long	805.6 -4.3%	575.9 33.9%	468.3 64.7%	342.1 125.4%	757.4 1.8%	662.5 16.4%	545.1 41.5%	Long	↓
Hang Seng	HI1 Index	25,267	Neutral	26,768 -5.6%	25,788 -2.0%	25,634 -1.4%	24,134 4.7%	26,580 -4.9%	26,279 -3.9%	25,700 -1.7%	Short	26,914 -6.1%	25,629 -1.4%	26,443 -4.4%	23,914 5.7%	26,498 -4.6%	26,246 -3.7%	25,755 -1.9%	Short	-
Hang Seng China Ent.	HC1 Index	8,554	Short	9,058 -5.6%	9,082 -5.8%	9,126 -6.3%	8,867 -3.5%	9,069 -5.7%	9,115 -6.2%	9,063 -5.6%	Short	9,145 -6.5%	8,925 -4.2%	9,385 -8.9%	8,837 -3.2%	9,015 -5.1%	9,074 -5.7%	9,065 -5.6%	Short	-
FTSE China A50	XU1 Index	14,515	Short	14,903 -2.6%	15,270 -4.9%	14,826 -2.1%	13,269 9.4%	15,015 -3.3%	15,134 -4.1%	14,684 -1.2%	Short	14,837 -2.2%	15,114 -4.0%	15,126 -4.0%	13,568 7.0%	14,908 -2.6%	15,094 -3.8%	14,720 -1.4%	Short	-
CSI 300	IFB1 Index	4,603	Long	4,672 -1.5%	4,592 0.2%	4,443 3.6%	3,939 16.8%	4,688 -1.8%	4,640 -0.8%	4,378 5.2%	Neutral	4,695 -2.0%	4,541 1.4%	4,524 1.8%	3,967 16.0%	4,690 -1.8%	4,639 -0.8%	4,399 4.6%	Neutral	-
CSI 500	FFD1 Index	8,264	Long	8,210 0.7%	7,107 16.3%	6,890 19.9%	5,992 37.9%	8,075 2.3%	7,615 8.5%	6,933 19.2%	Long	8,367 -1.2%	7,103 16.4%	7,147 15.6%	6,044 36.7%	8,202 0.8%	7,670 7.7%	7,009 17.9%	Long	↓
CSI 1000	IFD1 Index	8,184	Long	8,120 0.8%	7,350 11.3%	7,203 13.6%	6,452 26.8%	8,051 1.6%	7,705 6.2%	7,173 14.1%	Long	8,277 -1.1%	7,289 12.3%	7,414 10.4%	6,503 25.8%	8,152 0.4%	7,746 5.6%	7,236 13.1%	Long	↓
SSE50	FFB1 Index	2,964	Long	3,056 -3.0%	3,004 -1.4%	2,933 1.0%	2,678 10.7%	3,058 -3.1%	3,031 -2.2%	2,912 1.8%	Neutral	3,068 -3.4%	2,973 -0.3%	2,960 0.1%	2,713 9.3%	3,053 -2.9%	3,029 -2.2%	2,919 1.5%	Neutral	-
NIFTY 50	JGS1 Index	24,156	Short	25,792 -6.3%	26,068 -7.3%	24,903 -3.0%	22,547 7.1%	25,621 -5.7%	25,826 -6.5%	25,435 -5.0%	Short	25,720 -6.1%	26,020 -7.2%	25,221 -4.2%	22,574 7.0%	25,370 -4.8%	25,714 -6.1%	25,415 -5.0%	Short	-
SET 50	BC1 Index	919	Long	898 2.3%	833 10.3%	816 12.6%	752 22.3%	899 2.2%	868 5.9%	824 11.6%	Long	955 -3.7%	834 10.1%	834 10.2%	737 24.6%	909 1.1%	873 5.3%	828 11.0%	Long	↓
SGX FTSE Taiwan	TWT1 Index	2,559	Long	2,583 -0.9%	2,310 10.8%	2,037 25.6%	1,883 35.9%	2,601 -1.6%	2,436 5.1%	2,206 16.0%	Long	2,710 -5.6%	2,288 11.8%	2,113 21.1%	1,842 38.9%	2,623 -2.4%	2,454 4.3%	2,229 14.8%	Long	-
TAIEX	FT1 Index	31,902	Long	32,036 -0.4%	28,170 13.2%	24,594 29.7%	22,577 41.3%	31,332 1.8%	29,460 8.3%	26,329 21.2%	Long	33,686 -5.3%	27,945 14.2%	25,477 25.2%	22,013 44.9%	31,823 0.2%	29,765 7.2%	26,640 19.8%	Long	-
MSCI Singapore	QZ1 Index	433	Neutral	456.4 -5.2%	438.5 -1.3%	450.7 -4.0%	401.5 7.8%	455.5 -5.0%	449.6 -3.8%	440.6 -1.8%	Short	460.1 -6.0%	440.7 -1.8%	455.8 -5.1%	387.2 11.7%	453.7 -4.6%	449.0 -3.6%	441.2 -1.9%	Short	-

Source: J.P. Morgan Equity Derivatives Strategy, Bloomberg Finance L.P.

This document is being provided for the exclusive use of YUI CHEUNG at THE UNIVERSITY OF HONG KONG.

Bram Kaplan, CFA [AC] (1-212) 272-1215
bram.kaplan@jpmorgan.com
J.P. Morgan Securities LLC
Daniel Motoc, CFA [AC] (1-212) 622-0105
daniel.motoc@jpmchase.com

Arda Sebuktekin (1-212) 270-4397
arda.sebuktekin@jpmchase.com

Tony SK Lee (852) 2800-8857
tony.sk.lee@jpmorgan.com

Table 7: Fixed Income CTA Signals

"Current" levels are as of mid-day ET Mar 9, see Appendix for definitions

				Current CTA Levels								CTA Levels in 1w								
Americas	**Ticker**	**Current**	**Prior Week CTA Signal**	**1m Mom.**	**3m Mom.**	**6m Mom.**	**12m Mom.**	**50d MA**	**100d MA**	**200d MA**	**CTA Signal**	**1m Mom.**	**3m Mom.**	**6m Mom.**	**12m Mom.**	**50d MA**	**100d MA**	**200d MA**	**CTA Signal**	**1w Chg**
2y UST	TU2 Comdty	104.2	Long	104.4 -0.2%	104.2 0.0%	104.4 -0.2%	103.6 0.6%	104.4 -0.2%	104.4 -0.2%	104.2 0.0%	Short	104.6 -0.4%	104.4 -0.2%	104.4 -0.2%	103.4 0.8%	104.3 -0.1%	104.4 -0.2%	104.2 0.0%	Short	-
5y UST	FV2 Comdty	109.2	Long	109.2 0.0%	109.1 0.1%	109.9 -0.7%	107.9 1.1%	109.2 0.0%	109.3 -0.2%	109.1 0.1%	Neutral	109.7 -0.5%	109.4 -0.2%	109.7 -0.5%	107.8 1.3%	109.2 0.0%	109.3 -0.1%	109.1 0.1%	Neutral	↓
10y UST	TY2 Comdty	112.4	Long	112.1 0.3%	112.3 0.2%	113.5 -1.0%	110.9 1.4%	112.3 0.1%	112.6 -0.1%	112.1 0.3%	Long	113.1 -0.6%	112.6 -0.1%	113.2 -0.7%	110.8 1.5%	112.3 0.1%	112.5 -0.1%	112.2 0.2%	Neutral	↓
UST Ultra 10y Note	UXY2 Comdty	115.2	Long	114.5 0.6%	114.8 0.3%	116.1 -0.8%	113.9 1.1%	114.8 0.3%	115.2 0.0%	114.5 0.6%	Long	115.8 -0.6%	115.1 0.1%	115.8 -0.6%	113.8 1.2%	114.8 0.3%	115.1 0.1%	114.6 0.5%	Long	-
UST Long Bond	US2 Comdty	116.3	Long	115.4 0.8%	115.4 0.8%	117.6 -1.1%	117.1 -0.7%	115.7 0.5%	116.3 0.0%	115.3 0.9%	Neutral	117.4 -0.9%	115.4 0.7%	117.4 -0.9%	117.2 -0.8%	115.8 0.4%	116.2 0.1%	115.4 0.8%	Neutral	-
UST Ultra Bond	WN2 Comdty	119.6	Long	117.9 1.5%	118.5 0.9%	121.1 -1.2%	122.6 -2.4%	118.4 1.0%	119.4 0.2%	118.7 0.8%	Long	120.4 -0.7%	118.2 1.2%	121.1 -1.2%	122.8 -2.6%	118.6 0.9%	119.3 0.3%	118.8 0.7%	Neutral	↓
Canada 10y	CN2 Comdty	120.4	Long	120.5 -0.1%	120.3 0.1%	122.4 -1.6%	123.9 -2.9%	120.8 -0.3%	121.5 -1.0%	121.2 -0.7%	Short	121.8 -1.2%	120.7 -0.3%	122.4 -1.7%	124.0 -2.9%	120.8 -0.4%	121.4 -0.8%	121.2 -0.7%	Short	↓
EMEA	**Ticker**	**Current**	**Prior Week CTA Signal**	**1m Mom.**	**3m Mom.**	**6m Mom.**	**12m Mom.**	**50d MA**	**100d MA**	**200d MA**	**CTA Signal**	**1m Mom.**	**3m Mom.**	**6m Mom.**	**12m Mom.**	**50d MA**	**100d MA**	**200d MA**	**CTA Signal**	**1w Chg**
Germany 2y	DU1 Comdty	106.3	Neutral	106.9 -0.5%	106.7 -0.3%	107.1 -0.7%	106.6 -0.3%	106.9 -0.5%	106.9 -0.6%	107.0 -0.7%	Short	107.0 -0.6%	106.8 -0.4%	107.0 -0.6%	106.7 -0.3%	106.8 -0.4%	106.9 -0.5%	107.0 -0.6%	Short	-
Germany 5y	OE1 Comdty	116.5	Short	116.7 -0.1%	116.0 0.5%	118.2 -1.4%	116.8 -0.2%	116.6 0.0%	117.2 -0.5%	117.5 -0.8%	Short	117.0 -0.4%	116.1 0.4%	117.9 -1.2%	117.1 -0.5%	116.6 -0.1%	117.0 -0.4%	117.4 -0.7%	Short	-
Germany 10y	RX1 Comdty	127.0	Long	128.4 -1.1%	127.5 -0.4%	129.1 -1.6%	127.3 -0.3%	128.4 -1.1%	128.6 -1.3%	129.2 -1.7%	Short	129.3 -1.8%	127.5 -0.4%	128.7 -1.3%	128.0 -0.8%	128.4 -1.1%	128.4 -1.1%	129.0 -1.6%	Short	-
Germany 30y	UB1 Comdty	111.1	Long	109.7 1.2%	110.4 0.6%	114.6 -3.1%	117.6 -5.5%	110.8 0.3%	112.5 -1.3%	114.7 -3.1%	Neutral	111.7 -0.5%	110.0 1.0%	114.8 -3.2%	118.7 -6.5%	111.0 0.1%	112.1 -0.9%	114.4 -2.9%	Short	↓
10y Gilt	G 2 Comdty	90.2	Long	90.6 -0.4%	91.2 -1.1%	91.4 -1.3%	91.8 -1.8%	91.6 -1.5%	91.5 -1.4%	91.5 -1.3%	Short	91.9 -1.8%	91.3 -1.1%	91.4 -1.3%	92.3 -2.2%	91.5 -1.4%	91.4 -1.3%	91.4 -1.3%	Short	-
France 10y	OAT1 Comdty	120.7	Long	122.0 -1.1%	120.5 0.2%	122.0 -1.1%	121.4 -0.6%	121.8 -1.0%	122.0 -1.1%	122.5 -1.5%	Short	122.9 -1.8%	120.5 0.1%	121.6 -0.8%	122.3 -1.4%	121.9 -1.0%	121.9 -1.0%	122.4 -1.4%	Short	-
Italy 10y	IK1 Comdty	118.8	Long	121.3 -2.1%	119.7 -0.7%	120.3 -1.3%	116.3 2.2%	121.2 -2.0%	121.1 -1.9%	120.8 -1.7%	Short	122.1 -2.7%	120.0 -1.1%	120.2 -1.1%	117.0 1.6%	121.0 -1.9%	120.9 -1.8%	120.7 -1.6%	Short	-
APAC	**Ticker**	**Current**	**Prior Week CTA Signal**	**1m Mom.**	**3m Mom.**	**6m Mom.**	**12m Mom.**	**50d MA**	**100d MA**	**200d MA**	**CTA Signal**	**1m Mom.**	**3m Mom.**	**6m Mom.**	**12m Mom.**	**50d MA**	**100d MA**	**200d MA**	**CTA Signal**	**1w Chg**
Japan 10y	JB1 Comdty	132.3	Short	131.4 0.7%	134.0 -1.3%	137.9 -4.1%	138.5 -4.4%	132.1 0.2%	133.7 -1.0%	135.9 -2.7%	Short	132.1 0.2%	133.3 -0.8%	136.6 -3.1%	138.3 -4.3%	132.1 0.2%	133.5 -0.9%	135.7 -2.5%	Short	-
Australia 10y	XM1 Comdty	95.1	Neutral	95.1 -0.1%	95.2 -0.2%	95.7 -0.7%	95.6 -0.5%	95.2 -0.2%	95.4 -0.3%	95.5 -0.5%	Short	95.3 -0.2%	95.2 -0.2%	95.8 -0.7%	95.6 -0.5%	95.2 -0.2%	95.3 -0.3%	95.5 -0.5%	Short	-
China 10y	TFT1 Comdty	108.4	Long	108.5 -0.1%	108.2 0.1%	107.8 0.5%	107.6 0.7%	108.2 0.2%	108.2 0.1%	108.3 0.0%	Long	108.5 -0.1%	108.0 0.3%	108.1 0.3%	107.2 1.1%	108.2 0.1%	108.2 0.1%	108.3 0.0%	Long	-
Korea 10y	KAA1 Comdty	109.9	Short	110.2 -0.3%	112.7 -2.5%	118.7 -7.4%	118.9 -7.6%	111.8 -1.7%	113.5 -3.1%	116.0 -5.2%	Short	111.7 -1.6%	113.5 -3.2%	119.2 -7.8%	118.8 -7.5%	111.4 -1.4%	113.0 -2.8%	115.7 -5.0%	Short	-

Source: J.P. Morgan Equity Derivatives Strategy, Bloomberg Finance L.P.

Table 8: Interest Rates CTA Signals

"Current" levels are as of mid-day ET Mar 9, see Appendix for definitions

				Current CTA Levels								CTA Levels in 1w								
Global	**Ticker**	**Current**	**Prior Week CTA Signal**	**1m Mom.**	**3m Mom.**	**6m Mom.**	**12m Mom.**	**50d MA**	**100d MA**	**200d MA**	**CTA Signal**	**1m Mom.**	**3m Mom.**	**6m Mom.**	**12m Mom.**	**50d MA**	**100d MA**	**200d MA**	**CTA Signal**	**1w Chg**
3M SOFR	SFR1 Comdty	96.3	Long	96.3 0.0%	95.9 0.4%	95.6 0.7%	95.6 0.7%	96.3 0.0%	96.1 0.2%	95.9 0.4%	Long	96.3 0.0%	96.2 0.1%	95.9 0.5%	95.7 0.7%	96.3 0.0%	96.1 0.2%	95.9 0.4%	Long	-
Mar 26 expiry	SFR2 Comdty	96.3	Long	96.4 -0.1%	96.3 0.1%	96.0 0.4%	95.7 0.6%	96.4 -0.1%	96.3 0.0%	96.1 0.2%	Neutral	96.4 0.0%	96.4 -0.1%	96.2 0.1%	95.8 0.6%	96.4 0.0%	96.3 0.0%	96.2 0.2%	Neutral	-
Jun 26 expiry	SFR3 Comdty	96.4	Neutral	96.6 -0.2%	96.4 0.0%	96.4 0.1%	96.0 0.5%	96.6 -0.1%	96.5 -0.1%	96.4 0.1%	Neutral	96.6 -0.1%	96.6 -0.2%	96.5 -0.1%	96.0 0.5%	96.5 -0.1%	96.5 -0.1%	96.4 0.1%	Short	↓
Sep 26 expiry	SFR4 Comdty	96.6	Neutral	96.8 -0.2%	96.6 0.0%	96.6 0.0%	96.2 0.4%	96.8 -0.2%	96.7 -0.2%	96.6 0.0%	Neutral	96.8 -0.2%	96.8 -0.2%	96.8 -0.2%	96.2 0.4%	96.7 -0.1%	96.7 -0.1%	96.6 0.0%	Short	↓
Dec 26 expiry	SFR5 Comdty	96.7	Long	96.9 -0.2%	96.8 -0.1%	96.8 -0.2%	96.4 0.3%	96.8 -0.2%	96.9 -0.2%	96.8 -0.1%	Short	96.9 -0.3%	96.9 -0.2%	96.9 -0.3%	96.3 0.4%	96.8 -0.1%	96.8 -0.2%	96.8 -0.1%	Short	-
Mar 27 expiry	SFR6 Comdty	96.7	Long	96.9 -0.2%	96.8 -0.1%	97.0 -0.3%	96.5 0.3%	96.8 -0.1%	96.9 -0.2%	96.8 -0.1%	Short	97.0 -0.3%	96.9 -0.2%	97.0 -0.3%	96.4 0.4%	96.8 -0.1%	96.9 -0.1%	96.8 -0.1%	Short	-
Jun 27 expiry	SFR7 Comdty	96.8	Long	96.9 -0.1%	96.8 0.0%	97.1 -0.3%	96.5 0.3%	96.8 -0.1%	96.9 -0.1%	96.9 -0.1%	Short	97.0 -0.2%	96.9 -0.1%	97.1 -0.3%	96.4 0.4%	96.8 -0.1%	96.9 -0.1%	96.9 -0.1%	Short	-
Sep 27 expiry	SFR8 Comdty	96.8	Long	96.8 0.0%	96.8 0.0%	97.1 -0.3%	96.5 0.3%	96.8 0.0%	96.9 -0.1%	96.9 -0.1%	Neutral	97.0 -0.2%	96.9 -0.1%	97.0 -0.3%	96.4 0.4%	96.8 0.0%	96.8 0.0%	96.9 -0.1%	Short	-
Dec 27 expiry	SFR9 Comdty	96.8	Long	96.8 0.0%	96.8 0.1%	97.1 -0.3%	96.5 0.3%	96.8 0.0%	96.8 0.0%	96.8 0.0%	Neutral	96.9 -0.1%	96.8 0.0%	97.0 -0.2%	96.4 0.4%	96.8 0.0%	96.8 0.0%	96.8 0.0%	Neutral	↓
Mar 28 expiry	SFR10 Comdty	96.8	Long	96.7 0.1%	96.7 0.1%	97.1 -0.3%	96.5 0.3%	96.7 0.1%	96.8 0.0%	96.8 0.0%	Long	96.9 -0.1%	96.8 0.0%	97.0 -0.2%	96.4 0.4%	96.7 0.1%	96.8 0.0%	96.8 0.0%	Neutral	↓
Jun 28 expiry	SFR11 Comdty	96.8	Long	96.6 0.1%	96.7 0.1%	97.0 -0.3%	96.4 0.3%	96.7 0.1%	96.7 0.0%	96.7 0.0%	Long	96.8 -0.1%	96.7 0.1%	96.9 -0.2%	96.4 0.4%	96.7 0.1%	96.7 0.0%	96.7 0.0%	Neutral	↓
Sep 28 expiry	SFR12 Comdty	96.7	Long	96.6 0.1%	96.6 0.1%	97.0 -0.3%	96.4 0.3%	96.6 0.1%	96.7 0.0%	96.7 0.0%	Long	96.7 0.0%	96.6 0.1%	96.9 -0.2%	96.4 0.4%	96.6 0.1%	96.7 0.1%	96.7 0.0%	Long	-
Dec 28 expiry	SFR13 Comdty	96.7	Long	96.5 0.1%	96.6 0.1%	96.9 -0.3%	96.4 0.3%	96.6 0.1%	96.6 0.0%	96.6 0.0%	Long	96.7 0.0%	96.6 0.1%	96.8 -0.2%	96.3 0.4%	96.6 0.1%	96.6 0.1%	96.6 0.0%	Long	-
Mar 29 expiry	SFR14 Comdty	96.6	Long	96.5 0.2%	96.5 0.1%	96.9 -0.3%	96.3 0.3%	96.5 0.1%	96.6 0.1%	96.6 0.1%	Long	96.6 0.0%	96.5 0.1%	96.8 -0.2%	96.3 0.4%	96.5 0.1%	96.6 0.1%	96.6 0.0%	Long	↓
Jun 29 expiry	SFR15 Comdty	96.6	Long	96.4 0.2%	96.5 0.1%	96.8 -0.2%	96.3 0.3%	96.5 0.1%	96.5 0.1%	96.5 0.1%	Long	96.6 0.0%	96.5 0.1%	96.7 -0.1%	96.3 0.3%	96.5 0.1%	96.5 0.1%	96.5 0.1%	Long	-
Sep 29 expiry	SFR16 Comdty	96.6	Long	96.4 0.2%	96.4 0.1%	96.8 -0.2%	96.3 0.3%	96.4 0.1%	96.5 0.1%	96.5 0.1%	Long	96.5 0.0%	96.4 0.1%	96.7 -0.1%	96.2 0.3%	96.4 0.1%	96.5 0.1%	96.5 0.1%	Long	-
3M Euribor	ER1 Comdty	97.9	Neutral	98.0 -0.1%	97.9 0.0%	98.0 -0.1%	97.5 0.4%	98.0 -0.1%	98.0 -0.1%	98.0 -0.1%	Short	98.0 -0.1%	97.9 0.0%	98.0 -0.1%	97.7 0.2%	97.9 -0.1%	97.9 -0.1%	98.0 -0.1%	Short	-
3M SONIA	SFI1 Comdty	96.3	Long	96.3 0.0%	96.0 0.3%	95.9 0.4%	95.4 0.9%	96.3 0.0%	96.2 0.1%	96.0 0.3%	Long	96.3 0.0%	96.2 0.1%	96.0 0.3%	95.5 0.8%	96.3 0.0%	96.2 0.1%	96.0 0.2%	Long	-

Source: J.P. Morgan Equity Derivatives Strategy, Bloomberg Finance L.P.

This document is being provided for the exclusive use of YUI CHEUNG at THE UNIVERSITY OF HONG KONG.

Bram Kaplan, CFA [AC] (1-212) 272-1215
bram.kaplan@jpmorgan.com
J.P. Morgan Securities LLC
Daniel Motoc, CFA [AC] (1-212) 622-0105
daniel.motoc@jpmchase.com

Arda Sebuktekin (1-212) 270-4397
arda.sebuktekin@jpmchase.com

Tony SK Lee (852) 2800-8857
tony.sk.lee@jpmorgan.com

Table 9: Commodity CTA Signals

"Current" levels are as of mid-day ET Mar 9, see Appendix for definitions

				Current CTA Levels								CTA Levels in 1w								
Energy	**Ticker**	**Current**	**Prior Week CTA Signal**	**1m Mom.**	**3m Mom.**	**6m Mom.**	**12m Mom.**	**50d MA**	**100d MA**	**200d MA**	**CTA Signals**	**1m Mom.**	**3m Mom.**	**6m Mom.**	**12m Mom.**	**50d MA**	**100d MA**	**200d MA**	**CTA Signals**	**1w Chg**
Brent Crude	CO1 Comdty	99.8	Long	69.1 44.4%	61.5 62.1%	67.0 49.0%	70.1 42.3%	68.2 46.2%	65.6 52.1%	66.8 49.4%	Long	68.8 45.0%	60.0 66.3%	67.4 48.1%	71.1 40.3%	68.0 46.8%	65.5 52.4%	66.7 49.5%	Long	-
WTI	CL1 Comdty	95.5	Long	64.3 48.5%	57.8 65.1%	62.9 51.8%	66.8 42.9%	63.4 50.6%	61.2 56.0%	63.0 51.5%	Long	63.5 50.4%	56.3 69.7%	63.4 50.5%	67.4 41.6%	62.9 51.7%	60.9 56.7%	62.9 51.8%	Long	-
US Natural Gas	NG1 Comdty	3.11	Short	3.14 -1.0%	4.31 -28.0%	2.97 4.6%	4.22 -26.3%	3.71 -16.2%	3.92 -20.7%	3.57 -13.1%	Short	3.10 0.4%	3.97 -21.8%	2.98 4.4%	4.09 -24.1%	3.67 -15.4%	3.91 -20.6%	3.57 -13.0%	Short	↑
Gasoline	XB1 Comdty	279.9	Long	197.5 41.8%	176.4 58.7%	199.1 40.6%	212.9 31.5%	193.1 45.0%	190.0 47.3%	199.2 40.5%	Long	193.1 45.0%	170.1 64.5%	200.4 39.7%	217.6 28.6%	192.5 45.4%	189.6 47.6%	198.9 40.7%	Long	-
Heating Oil	HO1 Comdty	361.4	Long	241.9 49.4%	223.3 61.8%	230.2 57.0%	218.8 65.1%	247.0 46.3%	240.9 50.0%	235.7 53.3%	Long	243.2 48.6%	213.4 69.3%	233.1 55.0%	222.7 62.3%	244.2 48.0%	239.5 50.9%	235.0 53.8%	Long	-
Low Sulphur Gasoil	QS1 Comdty	1,113	Long	692 60.9%	645 72.5%	696 59.8%	662 68.0%	711 56.4%	701 58.8%	695 60.1%	Long	683 62.8%	612 81.9%	700 58.9%	659 68.9%	702 58.5%	696 59.9%	693 60.6%	Long	-
TTF Nat Gas	TZT1 Comdty	56.45	Long	32.50 73.7%	27.03 108.9%	32.70 72.6%	42.35 33.3%	34.61 63.1%	32.22 75.2%	32.96 71.3%	Long	30.74 83.7%	27.72 103.6%	32.55 73.4%	42.32 33.4%	34.35 64.3%	32.05 76.1%	32.86 71.8%	Long	-
Base Metals	**Ticker**	**Current**	**Prior Week CTA Signal**	**1m Mom.**	**3m Mom.**	**6m Mom.**	**12m Mom.**	**50d MA**	**100d MA**	**200d MA**	**CTA Signals**	**1m Mom.**	**3m Mom.**	**6m Mom.**	**12m Mom.**	**50d MA**	**100d MA**	**200d MA**	**CTA Signals**	**1w Chg**
Copper	HG1 Comdty	580.1	Long	594.7 -2.5%	532.9 8.9%	457.6 26.7%	482.0 20.3%	585.5 -0.9%	549.7 5.5%	517.7 12.0%	Long	575.0 0.9%	539.0 7.6%	456.0 27.2%	505.1 14.8%	587.2 -1.2%	550.9 5.3%	518.6 11.9%	Long	↑
Nickel	LN1 Comdty	17,281	Long	17,378 -0.6%	14,439 19.7%	15,061 14.7%	16,339 5.8%	17,367 -0.5%	16,075 7.5%	15,575 11.0%	Long	16,919 2.1%	14,498 19.2%	15,198 13.7%	16,154 7.0%	17,379 -0.6%	16,088 7.4%	15,580 10.9%	Long	↑
Aluminum	LA1 Comdty	3,410	Long	3,082 10.7%	2,843 19.9%	2,669 27.7%	2,722 25.3%	3,119 9.3%	2,980 14.4%	2,793 22.1%	Long	3,037 12.3%	2,903 17.5%	2,681 27.2%	2,664 28.0%	3,112 9.6%	2,978 14.5%	2,793 22.1%	Long	-
Precious Metals	**Ticker**	**Current**	**Prior Week CTA Signal**	**1m Mom.**	**3m Mom.**	**6m Mom.**	**12m Mom.**	**50d MA**	**100d MA**	**200d MA**	**CTA Signals**	**1m Mom.**	**3m Mom.**	**6m Mom.**	**12m Mom.**	**50d MA**	**100d MA**	**200d MA**	**CTA Signals**	**1w Chg**
Gold	GC1 Comdty	5,103	Long	5,042 1.2%	4,261 19.8%	3,652 39.7%	2,953 72.8%	4,847 5.3%	4,500 13.4%	3,985 28.1%	Long	4,964 2.8%	4,349 17.3%	3,671 39.0%	3,042 67.7%	4,879 4.6%	4,519 12.9%	3,998 27.6%	Long	-
Silver	SI1 Comdty	84.39	Long	82.18 2.7%	61.89 36.4%	41.74 102.2%	33.47 152.1%	84.55 -0.2%	69.11 22.1%	54.06 56.1%	Long	76.37 10.5%	65.89 28.1%	41.99 101.0%	34.11 147.4%	85.35 -1.1%	69.71 21.1%	54.45 55.0%	Long	-
Agriculture	**Ticker**	**Current**	**Prior Week CTA Signal**	**1m Mom.**	**3m Mom.**	**6m Mom.**	**12m Mom.**	**50d MA**	**100d MA**	**200d MA**	**CTA Signals**	**1m Mom.**	**3m Mom.**	**6m Mom.**	**12m Mom.**	**50d MA**	**100d MA**	**200d MA**	**CTA Signals**	**1w Chg**
Soybean	S 1 Comdty	1,180	Long	1,119 5.4%	1,087 8.5%	1,016 16.1%	994 18.7%	1,090 8.2%	1,089 8.3%	1,056 11.7%	Long	1,134 4.1%	1,053 12.0%	1,036 13.9%	1,011 16.6%	1,091 8.1%	1,090 8.2%	1,056 11.7%	Long	-
Corn	C 1 Comdty	441.5	Neutral	428.3 3.1%	433.8 1.8%	398.4 10.8%	452.9 -2.5%	432.7 2.0%	432.0 2.2%	422.4 4.5%	Long	428.3 3.1%	442.9 -0.3%	424.8 3.9%	463.3 -4.7%	432.0 2.2%	432.0 2.2%	422.1 4.6%	Long	↓
Wheat	W 1 Comdty	610	Long	531 14.7%	533 14.3%	500 21.9%	542 12.4%	536 13.8%	531 14.9%	528 15.5%	Long	545 12.0%	508 20.0%	525 16.1%	562 8.5%	536 13.7%	531 14.8%	528 15.5%	Long	-

Source: J.P. Morgan Equity Derivatives Strategy, Bloomberg Finance L.P.

Table 10: FX/Crypto CTA Signals

"Current" levels are as of mid-day ET Mar 9, see Appendix for definitions

				Current CTA Levels								CTA Levels in 1w								
FX/Crypto	**Ticker**	**Current**	**Prior Week CTA Signal**	**1m Mom.**	**3m Mom.**	**6m Mom.**	**12m Mom.**	**50d MA**	**100d MA**	**200d MA**	**CTA Signals**	**1m Mom.**	**3m Mom.**	**6m Mom.**	**12m Mom.**	**50d MA**	**100d MA**	**200d MA**	**CTA Signals**	**1w Chg**
EUR/USD	EC1 Curncy	1.16	Neutral	1.19 -2.8%	1.17 -1.2%	1.17 -1.2%	1.09 6.4%	1.18 -1.7%	1.17 -1.1%	1.17 -0.9%	Short	1.18 -2.2%	1.18 -1.7%	1.18 -2.2%	1.10 5.8%	1.18 -1.8%	1.17 -1.2%	1.17 -0.9%	Short	-
GBP/USD	BP1 Curncy	133.8	Short	136.6 -2.0%	133.7 0.1%	135.6 -1.3%	129.6 3.3%	135.3 -1.1%	133.9 -0.1%	134.4 -0.5%	Short	135.7 -1.4%	133.8 0.0%	135.6 -1.3%	129.9 3.0%	135.3 -1.1%	134.0 -0.1%	134.5 -0.5%	Short	-
JPY/USD	JY1 Curncy	63.2	Short	65.0 -2.7%	64.2 -1.5%	67.9 -6.9%	67.6 -6.5%	64.3 -1.7%	64.6 -2.2%	66.5 -5.0%	Short	65.3 -3.2%	64.5 -2.0%	68.4 -7.6%	67.8 -6.8%	64.3 -1.7%	64.6 -2.2%	66.5 -5.0%	Short	-
CAD/USD	CD1 Curncy	73.7	Long	73.9 -0.3%	72.6 1.5%	72.2 2.0%	69.5 6.0%	73.1 0.7%	72.4 1.7%	72.6 1.5%	Long	73.3 0.4%	72.8 1.1%	72.9 1.1%	70.1 5.1%	73.1 0.7%	72.4 1.7%	72.6 1.5%	Long	↑
AUD/USD	AD1 Curncy	70.4	Long	71.0 -0.9%	66.6 5.6%	66.5 5.9%	63.0 11.7%	69.1 1.9%	67.3 4.6%	66.3 6.1%	Long	70.6 -0.4%	66.1 6.4%	66.3 6.2%	63.4 10.9%	69.2 1.7%	67.4 4.5%	66.4 6.1%	Long	-
USD/CNH	XUC1 Curncy	6.92	Short	6.91 0.2%	7.06 -1.9%	7.12 -2.8%	7.24 -4.4%	6.93 -0.1%	7.00 -1.2%	7.08 -2.2%	Short	6.88 0.6%	7.02 -1.5%	7.09 -2.4%	7.22 -4.2%	6.92 -0.1%	7.00 -1.1%	7.08 -2.2%	Short	-
CHF/USD	SF1 Curncy	128.3	Long	130.7 -1.8%	125.5 2.3%	125.5 2.2%	113.4 13.2%	128.5 -0.1%	127.0 1.1%	126.0 1.9%	Long	130.2 -1.4%	127.0 1.0%	127.5 0.6%	115.0 11.6%	128.5 -0.1%	127.0 1.0%	126.0 1.8%	Long	-
USD/BRL	UC1 Curncy	5,252	Short	5,212 0.8%	5,451 -3.6%	5,406 -2.8%	5,829 -9.9%	5,319 -1.3%	5,360 -2.0%	5,429 -3.3%	Short	5,245 0.1%	5,534 -5.1%	5,323 -1.3%	5,672 -7.4%	5,306 -1.0%	5,355 -1.9%	5,425 -3.2%	Short	-
Bitcoin	BTC1 Curncy	68,875	Short	69,198 -0.5%	91,745 -24.9%	115,390 -40.3%	82,265 -16.3%	79,997 -13.9%	89,237 -22.8%	101,196 -31.9%	Short	67,677 1.8%	86,282 -20.2%	116,287 -40.8%	84,020 -18.0%	79,557 -13.4%	88,730 -22.4%	100,988 -31.8%	Short	↑
Ether	DCR1 Curncy	2,029	Short	2,035 -0.3%	3,228 -37.2%	4,489 -54.8%	1,898 6.9%	2,562 -20.8%	2,967 -31.6%	3,279 -38.1%	Short	1,995 1.7%	2,868 -29.3%	4,526 -55.2%	1,972 2.9%	2,543 -20.2%	2,945 -31.1%	3,276 -38.1%	Short	↑

Source: J.P. Morgan Equity Derivatives Strategy, Bloomberg Finance L.P.

This document is being provided for the exclusive use of YUI CHEUNG at THE UNIVERSITY OF HONG KONG.

Bram Kaplan, CFA [AC]
(1-212) 272-1215
bram.kaplan@jpmorgan.com

CFTC Futures Positioning

Table 11: Commitment of Traders (COT) Legacy Report

Data as of 3/3/2026

Equity	Non-Commercial	Non-Commercial (z)	Non-Commercial w/w Chg	Commercial	Commercial (z)	Commercial w/w Chg
S&P 500	-168,216	-0.7	25,267 (0.8z)	71,672	0.6	176 (-0.1z)
Nasdaq 100	2,386	-2.1	-8,401 (-1.0z)	-1,875	2.0	15,363 (1.6z)
DJIA	-1,340	0.1	-3,780 (-0.9z)	-229	-0.2	5,459 (1.3z)
MSCI EM	81,255	-0.5	64,084 (2.9z)	-108,434	0.4	-66,073 (-3.0z)
Russell 2000	-6,822	0.8	-3,891 (-0.3z)	116	-0.7	9,240 (0.7z)
MSCI EAFE	21,994	1.4	17,579 (2.1z)	-31,313	-1.4	-16,728 (-1.9z)
S&P MidCap 400	3,223	0.4	162 (0.1z)	-7,683	-0.8	-1,111 (-1.0z)
VIX	-55,743	0.0	-880 (-0.1z)	59,878	0.1	264 (0.0z)
Fixed Income	**Non-Commercial**	**Non-Commercial (z)**	**Non-Commercial w/w Chg**	**Commercial**	**Commercial (z)**	**Commercial w/w Chg**
2y UST	-1,338,541	-0.9	9,495 (0.2z)	1,232,909	1.2	-12,968 (-0.2z)
5y UST	-2,090,794	1.2	-25,863 (-0.2z)	1,942,942	-1.0	38,709 (0.4z)
10y UST	-654,507	1.8	119,513 (1.4z)	620,305	-1.0	-146,514 (-1.8z)
UST Ultra 10y Note	-145,020	1.3	-89,757 (-2.5z)	238,200	-1.0	91,447 (2.3z)
UST Long Bond	20,265	1.9	15,191 (0.6z)	-163,455	-1.7	12,758 (0.4z)
UST Ultra Bond	-255,694	-0.1	24,793 (1.4z)	241,965	0.2	-25,580 (-1.0z)
Commodities	**Non-Commercial**	**Non-Commercial (z)**	**Non-Commercial w/w Chg**	**Commercial**	**Commercial (z)**	**Commercial w/w Chg**
WTI	172,150	0.8	-562 (-0.1z)	-222,327	-1.4	-5,544 (-0.2z)
US Natural Gas	-206,422	-2.4	-7,903 (-0.4z)	184,360	2.0	1,179 (-0.1z)
Gasoline	91,817	1.7	-6,975 (-0.9z)	-104,850	-1.7	6,297 (0.7z)
Copper	57,681	1.3	-759 (-0.3z)	-69,744	-1.2	2,604 (0.7z)
Gold	160,145	-1.6	968 (0.1z)	-200,583	1.4	223 (-0.1z)
Silver	23,338	-1.7	1,078 (0.4z)	-39,966	1.9	1,114 (0.1z)
Soybean	221,902	1.7	11,630 (0.2z)	-188,859	-1.6	-13,331 (-0.3z)
Corn	90,059	0.8	81,231 (2.2z)	-59,782	-0.8	-72,237 (-2.1z)
Wheat	-26,008	2.0	-9,920 (-0.9z)	27,472	-2.2	7,111 (0.7z)
Interest Rates	**Non-Commercial**	**Non-Commercial (z)**	**Non-Commercial w/w Chg**	**Commercial**	**Commercial (z)**	**Commercial w/w Chg**
3M SOFR	-778,512	-1.0	-15,481 (-0.1z)	765,404	1.0	4,167 (0.0z)
1M Fed Funds	-160,245	-0.5	49,366 (0.5z)	139,115	0.5	-46,511 (-0.5z)
FX/Crypto	**Non-Commercial**	**Non-Commercial (z)**	**Non-Commercial w/w Chg**	**Commercial**	**Commercial (z)**	**Commercial w/w Chg**
EUR/USD	136,498	0.8	-20,358 (-1.6z)	-184,593	-0.7	26,310 (1.8z)
GBP/USD	-72,686	-1.6	-15,614 (-1.1z)	77,305	1.6	21,129 (1.3z)
JPY/USD	-16,575	-1.4	-28,114 (-1.6z)	15,007	1.4	29,736 (1.6z)
CAD/USD	21,050	2.2	-6,528 (-0.7z)	-24,056	-2.1	6,204 (0.7z)
AUD/USD	67,762	3.1	15,118 (1.2z)	-89,249	-2.8	-11,936 (-0.8z)
CHF/USD	-41,283	-1.3	-97 (0.0z)	43,280	1.2	3,273 (0.9z)
Bitcoin	1,011	1.2	-161 (-0.3z)	-862	-1.1	258 (0.5z)
Ether	2,314	0.5	-490 (-0.8z)	-2,273	-0.3	572 (0.9z)

Source: J.P. Morgan Equity Derivatives Strategy, CFTC, Bloomberg Finance L.P.

This document is being provided for the exclusive use of YUI CHEUNG at THE UNIVERSITY OF HONG KONG.

Bram Kaplan, CFA AC
(1-212) 272-1215
bram.kaplan@jpmorgan.com

Table 12: Traders in Financial Futures and COT Disaggregated Report

Data as of 3/3/2026

Equity	Asset Manager	Asset Manager (z)	Asset Manager w/w Chg	Leveraged Funds	Leveraged Funds (z)	Leveraged Funds w/w Chg	Dealer	Dealer (z)	Dealer w/w Chg	Other Reportables	Other Reportables (z)	Other Reportables
S&P 500	1,004,768	2.2	-8,376 (-0.4z)	-406,340	-0.6	69,040 (1.9z)	-729,230	-1.7	-50,122 (-1.6z)	34,258	-0.4	14,901 (0.6z)
Nasdaq 100	67,583	0.1	-1,711 (-0.5z)	-21,789	-1.3	-5,235 (-0.4z)	-45,392	0.5	14,906 (1.1z)	109	-1.3	-998 (-0.1z)
DJIA	-2,085	-1.9	-6,489 (-1.9z)	987	1.0	5,944 (1.4z)	-697	-0.2	2,218 (0.5z)	226	0.9	6 (-0.1z)
MSCI EM	502,279	0.8	-64,205 (-2.8z)	42,584	0.0	83,419 (3.4z)	-588,805	-1.2	-37,405 (-1.7z)	16,763	0.4	16,202 (1.1z)
Russell 2000	59,794	2.6	3,740 (0.5z)	-36,591	0.5	24 (0.0z)	-25,140	-1.1	-2,248 (-0.2z)	-4,769	-0.4	3,833 (0.8z)
MSCI EAFE	216,468	-1.0	-10,076 (-0.9z)	14,028	2.3	23,881 (2.9z)	-243,208	-1.5	-14,053 (-1.7z)	3,393	0.6	1,099 (0.1z)
S&P MidCap 400	1,721	0.7	-188 (-0.1z)	764	-0.5	-904 (-1.0z)	-6,945	-0.6	350 (0.2z)	0	-0.3	-207 (-0.5z)
VIX	-24,473	-1.2	-7,093 (-0.8z)	-31,212	0.6	-1,832 (-0.2z)	63,066	0.6	7,629 (0.6z)	-3,246	-0.7	680 (0.3z)
Fixed Income	**Asset Manager**	**Asset Manager (z)**	**Asset Manager w/w Chg**	**Leveraged Funds**	**Leveraged Funds (z)**	**Leveraged Funds w/w Chg**	**Dealer**	**Dealer (z)**	**Dealer w/w Chg**	**Other Reportables**	**Other Reportables (z)**	**Other Reportables**
2y UST	2,060,238	-0.2	1,918 (0.0z)	-2,048,812	-0.2	18,634 (0.3z)	-333,051	-0.3	-34,673 (-0.8z)	215,993	2.1	10,648 (0.3z)
5y UST	3,330,539	-1.1	-25,889 (-0.3z)	-3,103,943	1.5	-56,381 (-0.6z)	-542,566	2.5	71,920 (1.2z)	168,118	-0.6	23,196 (0.4z)
10y UST	2,098,536	-0.1	-62,190 (-0.7z)	-1,922,569	0.8	65,211 (0.9z)	-234,766	0.1	17,445 (0.3z)	24,597	-1.4	-47,467 (-0.8z)
UST Ultra 10y Note	595,334	0.1	55,366 (1.2z)	-214,119	2.0	-46,504 (-1.1z)	-295,068	-2.2	-16,248 (-0.5z)	7,033	-0.8	9,076 (0.7z)
UST Long Bond	462,720	-1.0	-15,291 (-0.4z)	-357,991	0.8	27,519 (0.9z)	-208,468	-1.2	11,124 (0.5z)	-39,451	-1.1	4,597 (0.7z)
UST Ultra Bond	1,084,468	2.1	-23,979 (-1.0z)	-742,467	-1.7	27,090 (1.5z)	-363,724	-1.8	-7,941 (-0.2z)	7,994	0.7	4,043 (0.2z)
Commodities	**Producer**	**Producer (z)**	**Producer w/w Chg**	**Managed Money**	**Managed Money (z)**	**Managed Money w/w Chg**	**Swap Dealer**	**Swap Dealer (z)**	**Swap Dealer w/w Chg**	**Other Reportables**	**Other Reportables (z)**	**Other Reportables**
Brent Crude	-352,919	-0.1	16,939 (0.4z)	246,514	1.1	-54,198 (-1.2z)	337,466	-1.8	-35,911 (-1.9z)	-304,558	-1.6	14,990 (0.9z)
WTI	178,669	-1.9	47,906 (3.3z)	68,385	0.1	685 (0.1z)	-400,996	0.0	-53,450 (-3.2z)	103,765	1.9	-1,247 (-0.1z)
US Natural Gas	18,397	1.4	-11,975 (-1.4z)	-76,252	-1.0	-377 (0.1z)	165,963	2.1	13,154 (1.2z)	-130,170	-1.0	-7,526 (-0.5z)
Gasoline	-112,833	-2.0	5,548 (0.8z)	85,285	1.7	-3,535 (-0.5z)	7,983	-0.7	749 (0.3z)	6,532	-0.2	-3,440 (-0.9z)
Copper	-91,801	-1.4	3,986 (1.1z)	48,494	0.3	-2,533 (-0.6z)	22,057	1.6	-1,382 (-0.5z)	9,187	1.8	1,774 (0.4z)
Gold	-20,791	2.3	-973 (-0.3z)	97,917	-1.3	1,943 (0.3z)	-179,792	0.6	1,196 (0.0z)	62,228	-1.2	-975 (-0.1z)
Silver	-15,015	2.2	1,660 (0.6z)	7,766	-1.6	-757 (-0.1z)	-24,951	1.4	-546 (-0.3z)	15,572	-0.6	1,835 (0.6z)
Soybean	-297,453	-1.6	-23,001 (-0.7z)	187,491	1.7	16,099 (0.4z)	108,594	-1.4	9,670 (1.8z)	34,411	0.8	-4,469 (-0.6z)
Corn	-365,054	-1.2	-78,369 (-2.2z)	52,243	1.1	65,477 (1.8z)	305,272	2.4	6,132 (0.8z)	37,816	-0.7	15,754 (1.0z)
Wheat	-46,379	-2.9	7,667 (0.8z)	-25,089	2.6	-7,331 (-0.6z)	73,851	1.3	-556 (-0.1z)	-919	-0.8	-2,589 (-0.6z)
Interest Rates	**Asset Manager**	**Asset Manager (z)**	**Asset Manager w/w Chg**	**Leveraged Funds**	**Leveraged Funds (z)**	**Leveraged Funds w/w Chg**	**Dealer**	**Dealer (z)**	**Dealer w/w Chg**	**Other Reportables**	**Other Reportables (z)**	**Other Reportables**
3M SOFR	-2,154	-1.5	9,838 (0.1z)	-1,230,320	-1.3	-11,129 (0.0z)	1,279,506	1.9	-37,595 (-0.2z)	-60,140	1.2	27,572 (0.6z)
1M Fed Funds	-112,683	-2.9	-119,502 (-3.1z)	50,986	0.5	83,116 (0.9z)	30,098	0.0	51,640 (0.7z)	10,469	0.6	-12,399 (-0.8z)
FX/Crypto	**Asset Manager**	**Asset Manager (z)**	**Asset Manager w/w Chg**	**Leveraged Funds**	**Leveraged Funds (z)**	**Leveraged Funds w/w Chg**	**Dealer**	**Dealer (z)**	**Dealer w/w Chg**	**Other Reportables**	**Other Reportables (z)**	**Other Reportables**
EUR/USD	370,272	0.4	-25,029 (-2.6z)	29,632	0.3	-7,165 (-0.8z)	-454,680	-0.4	45,079 (2.5z)	6,681	-0.1	-6,933 (-1.5z)
GBP/USD	-125,547	-1.8	-15,389 (-1.1z)	34,506	0.3	-5,645 (-0.9z)	95,515	1.4	26,549 (1.5z)	145	0.4	0 (0.0z)
JPY/USD	17,904	-2.0	-13,068 (-1.2z)	-34,225	-0.2	-7,908 (-0.7z)	-34,138	1.3	36,260 (1.7z)	48,891	-2.2	-13,662 (-1.9z)
CAD/USD	61,582	2.2	-1,544 (-0.4z)	-41,371	0.5	-7,270 (-1.3z)	-35,912	-2.1	11,424 (1.0z)	12,695	0.6	-2,934 (-1.4z)
AUD/USD	28,878	3.0	18,301 (1.9z)	54,635	1.9	-10,018 (-1.4z)	-113,269	-2.7	-6,044 (-0.2z)	8,269	0.9	943 (0.4z)
CHF/USD	-54,527	-1.7	624 (0.3z)	4,456	1.3	593 (0.1z)	52,500	0.9	2,881 (0.7z)	-432	-0.7	-922 (-1.5z)
Bitcoin	6,025	-1.8	307 (0.7z)	-9,195	2.2	-959 (-0.9z)	3,643	-1.8	492 (0.9z)	-324	-0.4	257 (0.4z)
Ether	-38	-1.4	1,131 (1.7z)	-7,767	0.8	-5,064 (-1.9z)	8,537	-0.4	3,873 (1.6z)	-691	0.1	142 (0.3z)

Source: J.P. Morgan Equity Derivatives Strategy, CFTC, Bloomberg Finance L.P.

This document is being provided for the exclusive use of YUI CHEUNG at THE UNIVERSITY OF HONG KONG.

Bram Kaplan, CFA [AC] (1-212) 272-1215
bram.kaplan@jpmorgan.com
J.P. Morgan Securities LLC
Daniel Motoc, CFA [AC] (1-212) 622-0105
daniel.motoc@jpmchase.com

Arda Sebuktekin (1-212) 270-4397
arda.sebuktekin@jpmchase.com

Tony SK Lee (852) 2800-8857
tony.sk.lee@jpmorgan.com

ETF Flows

Figure 1: Asset Class Flows

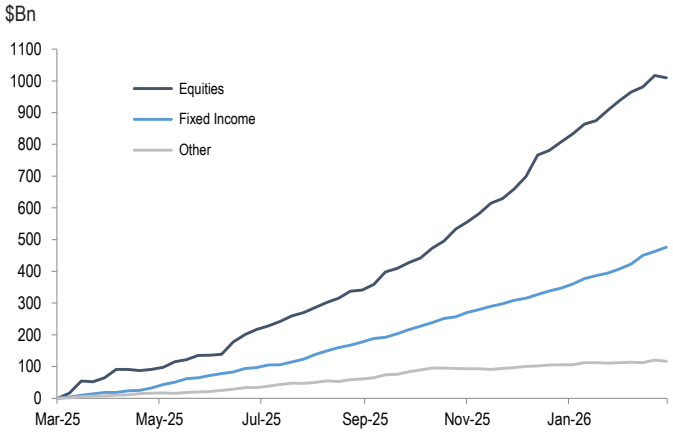

Source: J.P. Morgan Equity Derivatives Strategy, Bloomberg Finance L.P.

Figure 2: Equity Regional Flows

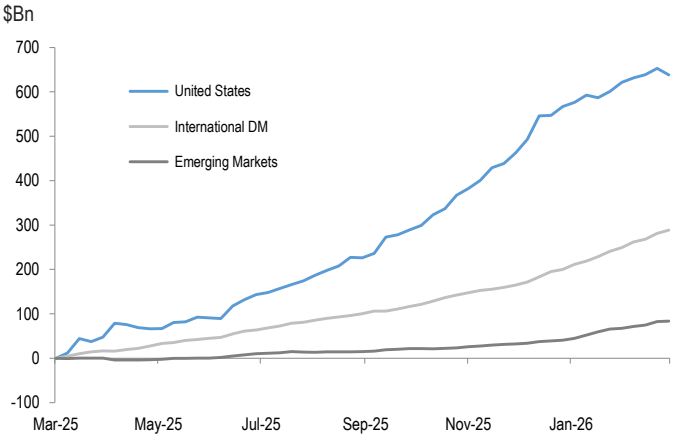

Source: J.P. Morgan Equity Derivatives Strategy, Bloomberg Finance L.P.

Figure 3: Equity Style Flows

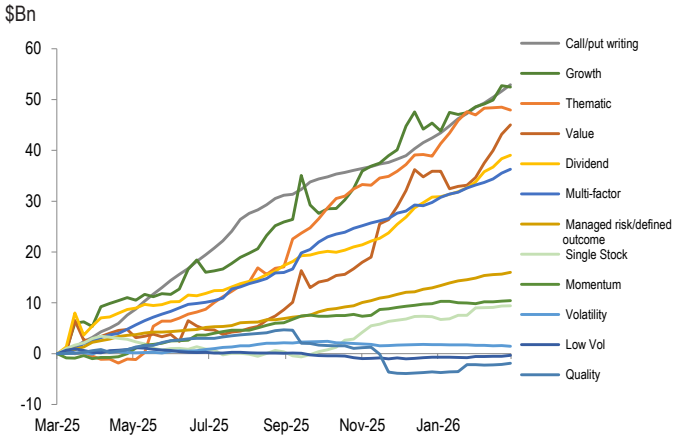

Source: J.P. Morgan Equity Derivatives Strategy, Bloomberg Finance L.P.

Figure 4: Equity Sector Flows

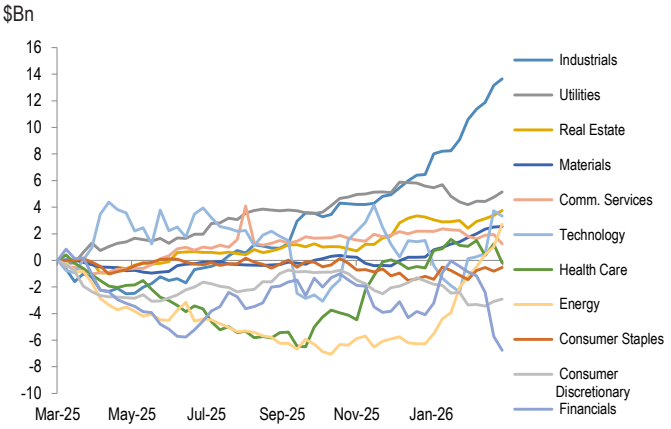

Source: J.P. Morgan Equity Derivatives Strategy, Bloomberg Finance L.P.

Figure 5: Fixed Income Flows

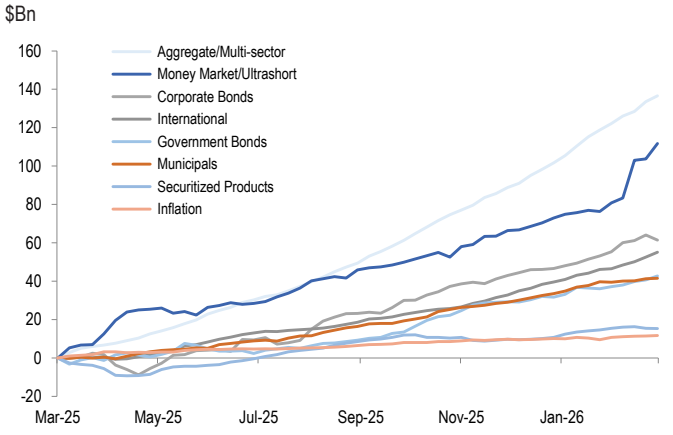

Source: J.P. Morgan Equity Derivatives Strategy, Bloomberg Finance L.P.

Figure 6: Commodity Flows

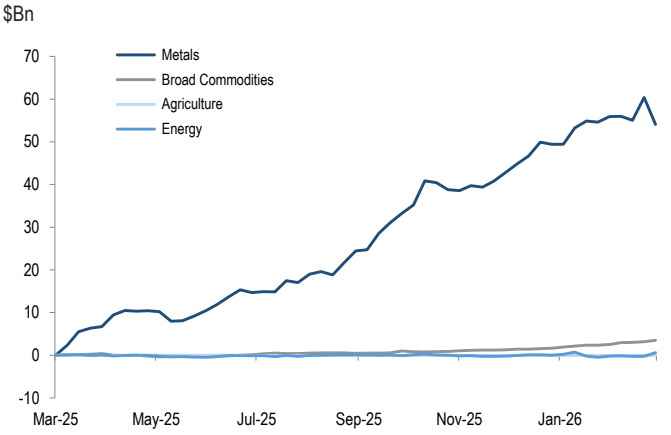

Source: J.P. Morgan Equity Derivatives Strategy, Bloomberg Finance L.P.

This document is being provided for the exclusive use of YUI CHEUNG at THE UNIVERSITY OF HONG KONG.

Bram Kaplan, CFA [AC] (1-212) 272-1215
bram.kaplan@jpmorgan.com
J.P. Morgan Securities LLC
Daniel Motoc, CFA [AC] (1-212) 622-0105
daniel.motoc@jpmchase.com

Arda Sebuktekin (1-212) 270-4397
arda.sebuktekin@jpmchase.com

Tony SK Lee (852) 2800-8857
tony.sk.lee@jpmorgan.com

Table 13: ETF Flows by Asset Class

Asset Class	Net Flow - 1y History	Net 1w Flow ($Bn)	Net 4w Flow ($Bn)	Net 1w Flow (z)	Net 4w Flow (z)
Equities		-6.8	72.0	-1.9	-0.2
Fixed Income		13.4	68.6	0.9	2.4
Commodities		-5.1	0.0	-3.3	-1.2
Currency/Multi-asset		1.2	3.8	0.0	-0.2

Source: J.P. Morgan Equity Derivatives Strategy, Bloomberg Finance L.P.

Table 14: Equity ETF Flows by Region

Region	Net Flow - 1y History	Net 1w Flow ($Mn)	Net 4w Flow ($Mn)	Net 1w Flow (z)	Net 4w Flow (z)
United States		-15,015	16,628	-2.2	-1.3
International DM		7,226	39,396	0.5	1.8
Europe (Developed)		1,031	1,862	1.4	0.7
Asia Pac (Developed)		923	4,536	1.9	3.4
Japan		611	4,005	1.4	3.7
Canada		61	264	0.6	1.0
Emerging Markets		991	15,938	-0.3	1.4
Latam		45	1,173	-0.4	0.9
Mexico		-112	177	-3.0	1.1
Brazil		183	798	0.8	1.5
EM Asia		723	4,049	0.7	1.9
China		-437	-1,032	-0.7	-0.7
Korea		1,586	4,750	4.1	4.6
India		-376	-185	-2.9	-0.8
CEEMEA		-54	177	-2.0	1.0
MENA		-10	138	-1.0	1.4

Source: J.P. Morgan Equity Derivatives Strategy, Bloomberg Finance L.P.

This document is being provided for the exclusive use of YUI CHEUNG at THE UNIVERSITY OF HONG KONG.

Bram Kaplan, CFA AC (1-212) 272-1215
bram.kaplan@jpmorgan.com
J.P. Morgan Securities LLC
Daniel Motoc, CFA AC (1-212) 622-0105
daniel.motoc@jpmchase.com

Arda Sebuktekin (1-212) 270-4397
arda.sebuktekin@jpmchase.com

Tony SK Lee (852) 2800-8857
tony.sk.lee@jpmorgan.com

Table 15: Equity ETF Flows by Style

Style	Net Flow - 1y History	Net 1w Flow ($Mn)	Net 4w Flow ($Mn)	Net 1w Flow (z)	Net 4w Flow (z)
Growth		-280	3,892	-0.6	0.0
Value		1,824	10,352	0.5	1.7
Dividend		659	5,277	-0.1	1.4
Multi-factor		756	3,089	0.1	0.2
Momentum		101	582	-0.3	-0.4
Quality		229	266	0.4	0.3
Low Vol		179	247	1.0	0.8
Call/put writing		1,251	4,449	0.5	0.2
Managed risk/defined outcome		360	1,140	0.3	-0.3
Volatility		-164	-207	-1.2	-0.9
Thematic		-587	958	-1.2	-1.0
Single Stock		44	387	-0.3	-0.2

Source: J.P. Morgan Equity Derivatives Strategy, Bloomberg Finance L.P.

Table 16: Equity ETF Flows by Sector

Sector	Net Flow - 1y History	Net 1w Flow ($Mn)	Net 4w Flow ($Mn)	Net 1w Flow (z)	Net 4w Flow (z)
Consumer Discretionary		174	424	0.7	0.7
Consumer Staples		283	916	0.9	2.0
Energy		1,706	3,942	2.6	2.2
Financials		-1,062	-5,897	-1.1	-2.7
Health Care		-1,416	-1,243	-2.1	-0.8
Industrials		488	3,049	0.4	1.6
Materials		45	836	0.0	1.2
Real Estate		372	1,338	1.0	1.7
Technology		-404	3,194	-0.4	1.1
Comm. Services		-695	-555	-1.2	-0.9
Utilities		388	951	0.9	0.8

Source: J.P. Morgan Equity Derivatives Strategy, Bloomberg Finance L.P.

This document is being provided for the exclusive use of YUI CHEUNG at THE UNIVERSITY OF HONG KONG.

Bram Kaplan, CFA [AC] (1-212) 272-1215
bram.kaplan@jpmorgan.com
J.P. Morgan Securities LLC
Daniel Motoc, CFA [AC] (1-212) 622-0105
daniel.motoc@jpmchase.com

Arda Sebuktekin (1-212) 270-4397
arda.sebuktekin@jpmchase.com

Tony SK Lee (852) 2800-8857
tony.sk.lee@jpmorgan.com

Table 17: Fixed Income ETF Flows by Segment

Segment	Net Flow - 1y History	Net 1w Flow ($Bn)	Net 4w Flow ($Bn)	Net 1w Flow (z)	Net 4w Flow (z)
Aggregate/Multi-sector		3.1	14.5	0.4	1.1
Government Bonds		2.1	5.6	0.9	0.8
Short-term		0.3	1.7	0.4	1.2
Medium-term		0.8	3.4	0.2	0.4
Long-term		0.9	0.3	0.9	0.2
Corporate Bonds		-2.7	6.1	-1.8	0.2
IG		-1.1	6.4	-1.2	0.9
HY		-1.8	-0.8	-1.9	-0.9
Money Market/Ultrashort		8.0	30.9	1.8	3.5
Municipals		0.2	2.0	-0.9	-0.8
Mortgage		0.2	1.1	-0.1	0.2
Inflation		0.3	1.0	0.2	0.2
International		2.6	8.6	2.1	2.1
Loans		-0.3	-1.2	-0.5	-0.7

Source: J.P. Morgan Equity Derivatives Strategy, Bloomberg Finance L.P.

Table 18: Commodity ETF Flows by Segment

Segment	Net Flow - 1y History	Net 1w Flow ($Mn)	Net 4w Flow ($Mn)	Net 1w Flow (z)	Net 4w Flow (z)
Broad Commodities		299	993	1.7	2.2
Energy		887	819	3.8	2.7
Precious Metals		-6,289	-1,772	-3.8	-1.7
Base Metals		9	-64	-0.2	-1.1
Agriculture		34	73	2.9	2.6

Source: J.P. Morgan Equity Derivatives Strategy, Bloomberg Finance L.P.

This document is being provided for the exclusive use of YUI CHEUNG at THE UNIVERSITY OF HONG KONG.

Bram Kaplan, CFA [AC] (1-212) 272-1215
bram.kaplan@jpmorgan.com
J.P. Morgan Securities LLC
Daniel Motoc, CFA [AC] (1-212) 622-0105
daniel.motoc@jpmchase.com

Arda Sebuktekin (1-212) 270-4397
arda.sebuktekin@jpmchase.com

Tony SK Lee (852) 2800-8857
tony.sk.lee@jpmorgan.com

Table 19: Currency/Multi-asset ETF Flows by Segment

Currency/Multi-asset	Net Flow - 1y History	Net 1w Flow ($Mn)	Net 4w Flow ($Mn)	Net 1w Flow (z)	Net 4w Flow (z)
Fiat		62	152	0.5	0.3
Cryptocurrency		658	808	-0.1	-0.5
Asset Allocation		399	1,190	0.4	0.4
Liquid Alts		53	1,626	-0.5	3.4

Source: J.P. Morgan Equity Derivatives Strategy, Bloomberg Finance L.P.

This document is being provided for the exclusive use of YUI CHEUNG at THE UNIVERSITY OF HONG KONG.

Bram Kaplan, CFA AC (1-212) 272-1215
bram.kaplan@jpmorgan.com
J.P. Morgan Securities LLC
Daniel Motoc, CFA AC (1-212) 622-0105
daniel.motoc@jpmchase.com

Arda Sebuktekin (1-212) 270-4397
arda.sebuktekin@jpmchase.com

Tony SK Lee (852) 2800-8857
tony.sk.lee@jpmorgan.com

Table 20: Top Performing ETFs

1W & 4W, excludes levered ETFs

	ETF Name	1w Perf	Ticker	ETF Name	4w Perf
USO	United States Oil Fund LP	32.7%	USO	United States Oil Fund LP	39.7%
DBO	Invesco DB Oil Fund	26.5%	BNO	United States Brent Oil Fund L	36.0%
BNO	United States Brent Oil Fund L	26.3%	DBO	Invesco DB Oil Fund	33.1%
VIXY	ProShares VIX Short-Term Futur	23.7%	VXX	iPath Series B S&P 500 VIX Sho	29.0%
VXX	iPath Series B S&P 500 VIX Sho	23.4%	VIXY	ProShares VIX Short-Term Futur	28.8%

Source: J.P. Morgan Equity Derivatives Strategy, Bloomberg Finance L.P.

Table 21: Bottom Performing ETFs

1W & 4W, excludes levered ETFs

Ticker	ETF Name	1w Perf	Ticker	ETF Name	4w Perf
FLKR	Franklin FTSE South Korea ETF	-16.5%	JETS	US Global Jets ETF	-15.0%
COPX	Global X Copper Miners ETF	-16.5%	ECH	iShares MSCI Chile ETF	-14.6%
SLVR	Sprott Silver Miners & Physica	-16.4%	GREK	Global X MSCI Greece ETF	-14.4%
EWY	iShares MSCI South Korea ETF	-16.3%	GPZ	VanEck Alternative Asset Manag	-13.0%
SLVP	iShares MSCI Global Silver and	-16.1%	KRBN	KraneShares Global Carbon Stra	-12.4%

Source: J.P. Morgan Equity Derivatives Strategy, Bloomberg Finance L.P.

Table 22: Largest Fund Inflows

1W & 4W

Ticker	ETF Name	1w Inflow	Ticker	ETF Name	4w Inflow
SGOV	iShares 0-3 Month Treasury Bon	$3.0Bn (2.3z)	IQMM	ProShares GENIUS Money Market	$20.2Bn (4.3z)
IQMM	ProShares GENIUS Money Market	$2.0Bn (-0.5z)	VOO	Vanguard S&P 500 ETF	$11.9Bn (0.1z)
VTI	Vanguard Total Stock Market ET	$1.9Bn (1.4z)	VTI	Vanguard Total Stock Market ET	$4.4Bn (1.1z)
SOXL	Direxion Daily Semiconductors	$1.6Bn (2.2z)	SGOV	iShares 0-3 Month Treasury Bon	$4.4Bn (1.0z)
VOO	Vanguard S&P 500 ETF	$1.5Bn (-0.1z)	VXUS	Vanguard Total International S	$4.2Bn (1.0z)

Source: J.P. Morgan Equity Derivatives Strategy, Bloomberg Finance L.P.

Table 23: Largest Fund Outflows

1W & 4W

Ticker	ETF Name	1w Outflow	Ticker	ETF Name	4w Outflow
SPY	State Street SPDR S&P 500 ETF	$-11.2Bn (-1.4z)	SPY	State Street SPDR S&P 500 ETF	$-19.9Bn (-1.7z)
IVV	iShares Core S&P 500 ETF	$-6.0Bn (-0.4z)	IVV	iShares Core S&P 500 ETF	$-12.4Bn (-0.7z)
QQQ	Invesco QQQ Trust Series 1	$-4.9Bn (-1.9z)	QQQ	Invesco QQQ Trust Series 1	$-9.4Bn (-2.5z)
GLD	SPDR Gold Shares	$-4.6Bn (-3.5z)	IWM	iShares Russell 2000 ETF	$-4.7Bn (-1.7z)
IWM	iShares Russell 2000 ETF	$-3.7Bn (-2.2z)	XLF	State Street Financial Select	$-4.2Bn (-2.6z)

Source: J.P. Morgan Equity Derivatives Strategy, Bloomberg Finance L.P.

This document is being provided for the exclusive use of YUI CHEUNG at THE UNIVERSITY OF HONG KONG.

Bram Kaplan, CFA [AC] (1-212) 272-1215
bram.kaplan@jpmorgan.com
J.P. Morgan Securities LLC
Daniel Motoc, CFA [AC] (1-212) 622-0105
daniel.motoc@jpmchase.com

Arda Sebuktekin (1-212) 270-4397
arda.sebuktekin@jpmchase.com

Tony SK Lee (852) 2800-8857
tony.sk.lee@jpmorgan.com

Futures Liquidity

Table 24: Equity Futures Liquidity

See Appendix for definitions

Americas	Ticker	Bid/Ask Spread (% of notional, bps)	Market Depth (contracts, top of book)	Market Depth (z)	ADV (prior week - $Bn)	ADV (prior week - z)	1y ADV ($Bn)
S&P 500	ES1 Index	0.4	13	-1.4	659.0	1.2	481.6
Nasdaq 100	NQ1 Index	0.4	2	-1.5	330.7	1.2	259.9
Russell 2000	RTY1 Index	0.8	4	-1.3	41.2	2.0	24.3
DJIA	DM1 Index	0.5	2	-2.7	40.0	2.4	22.9
S&P MidCap 400	FA1 Index	3.8	2	0.4	7.3	1.9	3.7
MSCI EM	MES1 Index	1.1	8	-2.3	16.8	1.0	8.5
MSCI EAFE	MFS1 Index	1.2	3	-1.6	9.7	0.5	6.5
VIX	UX1 Index	23.7	69	-1.9	8.1	1.6	3.7
S&P TSX 60	PT1 Index	2.2	3	-1.6	6.3	0.2	5.2
Bovespa	XB1 Index	0.3	52	-1.3	154.1	3.0	86.3
EMEA	**Ticker**	**Bid/Ask Spread (% of notional, bps)**	**Market Depth (contracts, top of book)**	**Market Depth (z)**	**ADV (prior week - $Bn)**	**ADV (prior week - z)**	**1y ADV ($Bn)**
Euro Stoxx 50	VG1 Index	1.8	101	-2.7	79.4	1.9	40.4
FTSE 100	Z 1 Index	1.0	5	-3.2	15.4	0.6	10.6
DAX	GX1 Index	1.8	2	-3.1	34.7	2.1	21.7
SMI	SM1 Index	1.6	4	-2.1	6.9	0.6	4.7
CAC 40	CF1 Index	1.4	3	-2.4	6.3	0.4	5.1
FTSE/JSE Top 40	AI1 Index	4.7	3	0.9	1.5	0.4	1.1
BIST 30	A51 Index	1.9	11	-0.9	1.2	1.5	0.8
APAC	**Ticker**	**Bid/Ask Spread (% of notional, bps)**	**Market Depth (contracts, top of book)**	**Market Depth (z)**	**ADV (prior week - $Bn)**	**ADV (prior week - z)**	**1y ADV ($Bn)**
TOPIX	TP1 Index	1.9	6	-2.1	23.8	1.6	12.9
Nikkei 225	NK1 Index	2.4	6	-3.1	25.7	2.7	12.6
ASX SPI 200	XP1 Index	1.3	8	-1.6	9.0	0.4	6.5
KOSPI 200	KM1 Index	2.6	2	-1.9	36.4	1.7	21.6
Hang Seng	HI1 Index	0.9	3	-1.7	25.5	1.1	19.0
Hang Seng China Ent.	HC1 Index	1.4	16	-0.8	9.0	0.3	7.9
FTSE China A50	XU1 Index	0.8	10	-2.5	6.4	0.0	6.4
CSI 300	IFB1 Index	1.1	3	-1.1	26.0	0.7	21.6
CSI 500	FFD1 Index	1.4	3	-0.5	46.3	2.0	24.8
CSI 1000	IFD1 Index	1.3	3	-1.3	55.2	1.0	44.4
NIFTY 50	JGS1 Index	1.2	3	-0.5	4.2	0.2	3.8
SET 50	BC1 Index	1.8	23	-1.6	2.1	4.4	1.0
SSE50	FFB1 Index	1.3	3	-0.2	7.9	0.7	6.7
SGX FTSE Taiwan	TWT1 Index	1.8	6	-2.2	9.6	1.3	5.7
TAIEX	FT1 Index	1.1	2	-2.3	47.9	4.8	19.5
MSCI Singapore	QZ1 Index	2.1	5	-2.7	1.1	-0.1	1.3

Source: J.P. Morgan Equity Derivatives Strategy, Bloomberg Finance L.P.

This document is being provided for the exclusive use of YUI CHEUNG at THE UNIVERSITY OF HONG KONG.

Bram Kaplan, CFA [AC] (1-212) 272-1215
bram.kaplan@jpmorgan.com
J.P. Morgan Securities LLC
Daniel Motoc, CFA [AC] (1-212) 622-0105
daniel.motoc@jpmchase.com

Arda Sebuktekin (1-212) 270-4397
arda.sebuktekin@jpmchase.com

Tony SK Lee (852) 2800-8857
tony.sk.lee@jpmorgan.com

Table 25: Fixed Income Futures Liquidity

See Appendix for definitions

Americas	Ticker	Bid/Ask Spread (% of notional, bps)	Market Depth (contracts, top of book)	Market Depth (z)	ADV (prior week - $Bn)	ADV (prior week - z)	1y ADV ($Bn)
2y UST	TU2 Comdty	0.4	1,739	-4.6	333.1	0.8	217.1
5y UST	FV2 Comdty	0.7	935	-3.6	261.1	0.5	194.2
10y UST	TY2 Comdty	1.4	2,227	-1.9	377.4	1.0	247.1
UST Ultra 10y Note	UXY2 Comdty	1.4	676	-1.7	108.6	0.5	80.4
UST Long Bond	US2 Comdty	2.7	658	-1.4	79.9	0.6	61.5
UST Ultra Bond	WN2 Comdty	2.7	245	-2.8	51.2	0.0	51.0
Canada 10y	CN2 Comdty	0.9	97	0.6	20.4	0.5	15.9
EMEA	**Ticker**	**Bid/Ask Spread (% of notional, bps)**	**Market Depth (contracts, top of book)**	**Market Depth (z)**	**ADV (prior week - $Bn)**	**ADV (prior week - z)**	**1y ADV ($Bn)**
Germany 2y	DU1 Comdty	0.5	1,615	-3.9	445.4	5.6	92.7
Germany 5y	OE1 Comdty	0.9	633	-4.4	423.5	5.3	116.9
Germany 10y	RX1 Comdty	0.8	279	-4.6	510.7	5.5	162.9
Germany 30y	UB1 Comdty	1.9	52	-1.8	74.8	5.0	19.6
10y Gilt	G 2 Comdty	1.2	36	-4.2	52.3	0.6	38.0
France 10y	OAT1 Comdty	0.9	58	-3.7	131.9	4.8	38.9
Italy 10y	IK1 Comdty	0.9	129	-3.2	148.5	5.6	46.9
APAC	**Ticker**	**Bid/Ask Spread (% of notional, bps)**	**Market Depth (contracts, top of book)**	**Market Depth (z)**	**ADV (prior week - $Bn)**	**ADV (prior week - z)**	**1y ADV ($Bn)**
Japan 10y	JB1 Comdty	0.8	17	-2.5	47.5	0.9	31.6
Australia 10y	XM1 Comdty	0.6	734	-0.7	19.2	0.4	15.5
China 10y	TFT1 Comdty	0.5	159	3.3	10.6	-0.8	14.2
Korea 10y	KAA1 Comdty	1.1	40	-0.8	7.0	-0.5	7.8

Source: J.P. Morgan Equity Derivatives Strategy, Bloomberg Finance L.P.

Table 26: Interest Rates Futures Liquidity

See Appendix for definitions

Global	Ticker	Bid/Ask Spread (% of notional, bps)	Market Depth (contracts, top of book)	Market Depth (z)	ADV (prior week - $Bn)	ADV (prior week - z)	1y ADV ($Bn)
3M SOFR	SFR1 Comdty	0.5	9,492	-1.9	1,892.2	3.2	888.5
3M Euribor	ER1 Comdty	0.6	1,358	-2.2	1,958.3	7.9	461.4
3M SONIA	SFI1 Comdty	0.6	1,211	-1.1	964.7	7.8	247.6

Source: J.P. Morgan Equity Derivatives Strategy, Bloomberg Finance L.P.

This document is being provided for the exclusive use of YUI CHEUNG at THE UNIVERSITY OF HONG KONG.

Bram Kaplan, CFA AC (1-212) 272-1215
bram.kaplan@jpmorgan.com
J.P. Morgan Securities LLC
Daniel Motoc, CFA AC (1-212) 622-0105
daniel.motoc@jpmchase.com

Arda Sebuktekin (1-212) 270-4397
arda.sebuktekin@jpmchase.com

Tony SK Lee (852) 2800-8857
tony.sk.lee@jpmorgan.com

Table 27: Commodity Futures Liquidity

See Appendix for definitions

Energy	Ticker	Bid/Ask Spread (% of notional, bps)	Market Depth (contracts, top of book)	Market Depth (z)	ADV (prior week - $Bn)	ADV (prior week - z)	1y ADV ($Bn)
Brent Crude	CO1 Comdty	2.4	5	-2.9	311.1	6.1	85.6
WTI	CL1 Comdty	2.1	4	-3.2	224.3	6.5	59.6
US Natural Gas	NG1 Comdty	4.9	8	1.9	20.4	0.1	19.9
Gasoline	XB1 Comdty	3.5	2	-5.4	56.5	8.2	16.0
Heating Oil	HO1 Comdty	6.9	2	-5.8	76.2	6.7	20.1
Low Sulphur Gasoil	QS1 Comdty	6.3	4	-3.8	102.1	6.8	25.9
TTF Nat Gas	TZT1 Comdty	20.6	9	-2.1	61.4	7.0	11.4
Base Metals	**Ticker**	**Bid/Ask Spread (% of notional, bps)**	**Market Depth (contracts, top of book)**	**Market Depth (z)**	**ADV (prior week - $Bn)**	**ADV (prior week - z)**	**1y ADV ($Bn)**
Copper	HG1 Comdty	2.5	2	-1.2	9.5	0.1	9.2
Nickel	LN1 Comdty	13.6	3	-0.1	6.0	0.6	4.8
Aluminum	LA1 Comdty	11.2	3	-0.2	20.7	2.4	11.2
Precious Metals	**Ticker**	**Bid/Ask Spread (% of notional, bps)**	**Market Depth (contracts, top of book)**	**Market Depth (z)**	**ADV (prior week - $Bn)**	**ADV (prior week - z)**	**1y ADV ($Bn)**
Gold	GC1 Comdty	1.7	2	-1.4	116.9	0.4	102.1
Silver	SI1 Comdty	6.4	2	-1.1	31.8	0.1	28.6
Agriculture	**Ticker**	**Bid/Ask Spread (% of notional, bps)**	**Market Depth (contracts, top of book)**	**Market Depth (z)**	**ADV (prior week - $Bn)**	**ADV (prior week - z)**	**1y ADV ($Bn)**
Soybean	S 1 Comdty	2.5	32	-2.3	18.6	0.6	15.8
Corn	C 1 Comdty	5.8	351	-2.1	11.9	1.2	9.0
Wheat	W 1 Comdty	5.1	41	-2.9	5.7	1.4	3.8

Source: J.P. Morgan Equity Derivatives Strategy, Bloomberg Finance L.P.

Table 28: FX/Crypto Futures Liquidity

See Appendix for definitions

FX/Crypto	Ticker	Bid/Ask Spread (% of notional, bps)	Market Depth (contracts, top of book)	Market Depth (z)	ADV (prior week - $Bn)	ADV (prior week - z)	1y ADV ($Bn)
EUR/USD	EC1 Curncy	0.5	19	-2.1	59.8	2.0	29.9
GBP/USD	BP1 Curncy	1.0	30	-2.0	19.4	3.7	8.1
JPY/USD	JY1 Curncy	1.0	27	-1.6	16.7	0.5	14.2
CAD/USD	CD1 Curncy	0.9	35	-2.0	10.4	2.3	5.3
AUD/USD	AD1 Curncy	1.0	23	-2.3	17.3	3.8	6.6
USD/CNH	XUC1 Curncy	0.2	11	-1.6	40.2	4.7	17.0
CHF/USD	SF1 Curncy	0.9	4	-1.2	8.9	2.5	4.3
USD/BRL	UC1 Curncy	1.4	33	-1.8	19.5	3.5	11.9
Bitcoin	BTC1 Curncy	6.9	2	0.8	5.3	-0.6	6.5
Ether	DCR1 Curncy	5.7	3	3.1	2.4	-0.4	3.2

Source: J.P. Morgan Equity Derivatives Strategy, Bloomberg Finance L.P.

This document is being provided for the exclusive use of YUI CHEUNG at THE UNIVERSITY OF HONG KONG.

Bram Kaplan, CFA AC (1-212) 272-1215
bram.kaplan@jpmorgan.com
J.P. Morgan Securities LLC
Daniel Motoc, CFA AC (1-212) 622-0105
daniel.motoc@jpmchase.com

Arda Sebuktekin (1-212) 270-4397
arda.sebuktekin@jpmchase.com

Tony SK Lee (852) 2800-8857
tony.sk.lee@jpmorgan.com

Appendix

**Unless otherwise specified, all Z-scores are calculated over a 1Y period. Z-score = (Current Value - Average)/Standard Deviation)*

Flows and Positioning Definitions

1. **Net Flows:** The net flow traded on a futures contract, calculated across the futures chain. Volumes are classified via an attribution of trade-by-trade flows, based on whether the trade price was on the bid side (identified as a sell flow) or offer side (identified as a buy flow) of the order book.

2. **AM + HF:** Asset managers' and Hedge Funds' positioning in the relevant futures contract, as reported in the latest CFTC Traders in Financial Futures report. Expressed as a Z-score.

3. **Non-Commercial:** Non-commercial entities' positioning in the relevant futures contract, as reported in the latest CFTC Commitment of Traders report. Expressed as a Z-score.

4. **OI Change:** The weekly change in the notional value of contracts outstanding for the relevant futures contracts.

5. **OI Correlation w/Spot:** The 3M correlation between changes in the number of contracts outstanding and the price of the future's underlying spot index. A positive (negative) correlation indicates likely increased (decreased) positioning as open interest is growing at the same time as the market is rallying (selling off), indicating the incremental contracts opened are most likely initiated by investors looking to go directionally long (short), respectively.

6. **CTA Signals:** Whether CTAs are likely to be short, neutral, or long a certain futures contract based on key momentum signals – see more below.

CTA Signals Definitions

1. **CTA Signal:** Whether CTAs are likely to be short, neutral, or long in a certain futures contract based on key momentum signals. Our metric looks at seven signals, assigning a score of -1, 0, or 1 depending on whether the index is below/at/above the relevant signal. The net score determines our CTA metric. The seven signals we look at are 1M, 3M, 6M, and 12M momentum and 50d, 100d, and 200d moving averages. In each cell, the top number is the price level of the signal that indicates where CTAs are likely to buy or sell the contract, and the bottom number is the distance from the signal to the current futures price. Cells shaded in green are currently long momentum signals and those in red are short signals.

2. **1w Chg:** Indicates the change in CTA signals in one week's time if futures levels are unchanged. "↑" indicates CTAs are likely to become longer/less short, "↓" indicates they will become shorter/less long, and "-" indicates no change.

Liquidity Definitions

1. **Bid/Ask Spread:** The average bid/ask spread on the futures contract, expressed as a percentage of notional, in bps.

2. **Market Depth:** The average number of contracts at the top of the order book intraday (averaged across the bid and offer side).

3. **ADV:** The average daily notional value traded on a particular futures contract.

This document is being provided for the exclusive use of YUI CHEUNG at THE UNIVERSITY OF HONG KONG.

Analyst Certification: The Research Analyst(s) denoted by an "AC" on the cover of this report certifies (or, where multiple Research Analysts are primarily responsible for this report, the Research Analyst denoted by an "AC" on the cover or within the document individually certifies, with respect to each security or issuer that the Research Analyst covers in this research) that: (1) all of the views expressed in this report accurately reflect the Research Analyst's personal views about any and all of the subject securities or issuers; and (2) no part of any of the Research Analyst's compensation was, is, or will be directly or indirectly related to the specific recommendations or views expressed by the Research Analyst(s) in this report. For all Korea-based Research Analysts listed on the front cover, if applicable, they also certify, as per KOFIA requirements, that the Research Analyst's analysis was made in good faith and that the views reflect the Research Analyst's own opinion, without undue influence or intervention.

All authors named within this report are Research Analysts who produce independent research unless otherwise specified. In Europe, Sector Specialists (Sales and Trading) may be shown on this report as contacts but are not authors of the report or part of the Research Department.

Important Disclosures

Company-Specific Disclosures: Important disclosures, including price charts and credit opinion history tables (if applicable), are available for compendium reports and all J.P. Morgan–covered companies, and certain non-covered companies, by visiting https://www.jpmm.com/research/disclosures, calling 1-800-477-0406, or e-mailing research.disclosure.inquiries@jpmorgan.com with your request.

Explanation of Equity Research Ratings, Designations and Analyst(s) Coverage Universe:
J.P. Morgan uses the following rating system: Overweight (over the duration of the price target indicated in this report, we expect this stock will outperform the average total return of the stocks in the Research Analyst's, or the Research Analyst's team's, coverage universe); Neutral (over the duration of the price target indicated in this report, we expect this stock will perform in line with the average total return of the stocks in the Research Analyst's, or the Research Analyst's team's, coverage universe); and Underweight (over the duration of the price target indicated in this report, we expect this stock will underperform the average total return of the stocks in the Research Analyst's, or the Research Analyst's team's, coverage universe. NR is Not Rated. In this case, J.P. Morgan has removed the rating and, if applicable, the price target, for this stock because of either a lack of a sufficient fundamental basis or for legal, regulatory or policy reasons. The previous rating and, if applicable, the price target, no longer should be relied upon. An NR designation is not a recommendation or a rating. Some stocks under coverage have a rating but no price target; in these cases, we expect the stock will outperform/perform in line/underperform the average total return of the stocks in the Research Analyst's, or the Research Analyst's team's, coverage universe of the relevant duration of the region. In our Asia (ex-Australia and ex-India) and U.K. small- and mid-cap Equity Research, each stock's expected total return is compared to the expected total return of a benchmark country market index, not to those Research Analysts' coverage universe. If it does not appear in the Important Disclosures section of this report, the certifying Research Analyst's coverage universe can be found on J.P. Morgan's Research website, https://www.jpmorganmarkets.com.

J.P. Morgan Equity Research Ratings Distribution, as of January 01, 2026

	Overweight (buy)	**Neutral** (hold)	**Underweight** (sell)
J.P. Morgan Global Equity Research Coverage*	51%	37%	12%
IB clients**	47%	47%	35%
JPMS Equity Research Coverage*	49%	38%	13%
IB clients**	72%	70%	53%

***Please note that the percentages may not add to 100% because of rounding.**
****Percentage of subject companies within each of the "buy," "hold" and "sell" categories for which J.P. Morgan has provided investment banking services within the previous 12 months.**
For purposes of FINRA ratings distribution rules only, our Overweight rating falls into a buy rating category; our Neutral rating falls into a hold rating category; and our Underweight rating falls into a sell rating category. Please note that stocks with an NR designation are not included in the table above. This information is current as of the end of the most recent calendar quarter.

Equity Valuation and Risks: For valuation methodology and risks associated with covered companies or price targets for covered companies, please see the most recent company-specific research report at http://www.jpmorganmarkets.com, contact the primary analyst or your J.P. Morgan representative, or email research.disclosure.inquiries@jpmorgan.com. For material information about the proprietary models used, please see the Summary of Financials in company-specific research reports and the Company Tearsheets, which are available to download on the company pages of our client website, http://www.jpmorganmarkets.com. This report also sets out within it the material underlying assumptions used.

History of Investment Recommendations:
A history of J.P. Morgan investment recommendations disseminated during the preceding 12 months can be accessed on the Research & Commentary page of http://www.jpmorganmarkets.com where you can also search by analyst name, sector or financial instrument.

Analysts' Compensation: The research analysts responsible for the preparation of this report receive compensation based upon various factors, including the quality and accuracy of research, client feedback, competitive factors, and overall firm revenues.

This document is being provided for the exclusive use of YUI CHEUNG at THE UNIVERSITY OF HONG KONG.

Registration of non-US Analysts: Unless otherwise noted, the non-US analysts listed on the front of this report are employees of non-US affiliates of J.P. Morgan Securities LLC, may not be registered as research analysts under FINRA rules, may not be associated persons of J.P. Morgan Securities LLC, and may not be subject to FINRA Rule 2241 or 2242 restrictions on communications with covered companies, public appearances, and trading securities held by a research analyst account.

Other Disclosures

J.P. Morgan is a marketing name for investment banking businesses of JPMorgan Chase & Co. and its subsidiaries and affiliates worldwide.

UK MIFID FICC research unbundling exemption: UK clients should refer to UK MIFID Research Unbundling exemption for details of J.P. Morgan's implementation of the FICC research exemption and guidance on relevant FICC research categorisation.

All research material made available to clients are simultaneously available on our client website, J.P. Morgan Markets, unless specifically permitted by relevant laws. Not all research content is redistributed, e-mailed or made available to third-party aggregators. For all research material available on a particular stock, please contact your sales representative.

Any long form nomenclature for references to China; Hong Kong; Taiwan; and Macau within this research material are Mainland China; Hong Kong SAR (China); Taiwan (China); and Macau SAR (China).

J.P. Morgan Research may, from time to time, write on issuers or securities targeted by economic or financial sanctions imposed or administered by the governmental authorities of the U.S., EU, UK or other relevant jurisdictions (Sanctioned Securities). Nothing in this report is intended to be read or construed as encouraging, facilitating, promoting or otherwise approving investment or dealing in such Sanctioned Securities. Clients should be aware of their own legal and compliance obligations when making investment decisions.

Any digital or crypto assets discussed in this research report are subject to a rapidly changing regulatory landscape. For relevant regulatory advisories on crypto assets, including bitcoin and ether, please see https://www.jpmorgan.com/disclosures/cryptoasset-disclosure.

The author(s) of this research report may not be licensed to carry on regulated activities in your jurisdiction and, if not licensed, do not hold themselves out as being able to do so.

Exchange-Traded Funds (ETFs): J.P. Morgan Securities LLC ("JPMS") acts as authorized participant for substantially all U.S.-listed ETFs. To the extent that any ETFs are mentioned in this report, JPMS may earn commissions and transaction-based compensation in connection with the distribution of those ETF shares and may earn fees for performing other trade-related services, such as securities lending to short sellers of the ETF shares. JPMS may also perform services for the ETFs themselves, including acting as a broker or dealer to the ETFs. In addition, affiliates of JPMS may perform services for the ETFs, including trust, custodial, administration, lending, index calculation and/or maintenance and other services.

Options and Futures related research: If the information contained herein regards options- or futures-related research, such information is available only to persons who have received the proper options or futures risk disclosure documents. Please contact your J.P. Morgan Representative or visit https://www.theocc.com/components/docs/riskstoc.pdf for a copy of the Option Clearing Corporation's Characteristics and Risks of Standardized Options or https://www.finra.org/sites/default/files/2020-08/Security_Futures_Risk_Disclosure_Statement_2020.pdf for a copy of the Security Futures Risk Disclosure Statement.

Changes to Interbank Offered Rates (IBORs) and other benchmark rates: Certain interest rate benchmarks are, or may in the future become, subject to ongoing international, national and other regulatory guidance, reform and proposals for reform. For more information, please consult: https://www.jpmorgan.com/global/disclosures/interbank_offered_rates

Private Bank Clients: Where you are receiving research as a client of the private banking businesses offered by JPMorgan Chase & Co. and its subsidiaries ("J.P. Morgan Private Bank"), research is provided to you by J.P. Morgan Private Bank and not by any other division of J.P. Morgan, including, but not limited to, the J.P. Morgan Corporate and Investment Bank and its Global Research division.

Legal entity responsible for the production and distribution of research: The legal entity identified below the name of the Reg AC Research Analyst who authored this material is the legal entity responsible for the production of this research. Where multiple Reg AC Research Analysts authored this material with different legal entities identified below their names, these legal entities are jointly responsible for the production of this research. Where more than one legal entity is listed under an analyst's name, the first legal entity is responsible for the production unless stated otherwise. Research Analysts from various J.P. Morgan affiliates may have contributed to the production of this material but may not be licensed to carry out regulated activities in your jurisdiction (and do not hold themselves out as being able to do so). Unless otherwise stated below in the legal entity disclosures, this material has been distributed by the legal entity responsible for production, or where more than one legal entity is listed under the analyst's name, the first legal entity will be responsible for distribution. If you have any queries, please contact the relevant Research Analyst in your jurisdiction or the entity in your jurisdiction that has distributed this research material.

Legal Entities Disclosures and Country-/Region-Specific Disclosures:
Argentina: JPMorgan Chase Bank N.A Sucursal Buenos Aires is regulated by Banco Central de la República Argentina ("BCRA"- Central Bank of Argentina) and Comisión Nacional de Valores ("CNV"- Argentinian Securities Commission - ALYC y AN Integral N°51).

This document is being provided for the exclusive use of YUI CHEUNG at THE UNIVERSITY OF HONG KONG.

Australia: J.P. Morgan Securities Australia Limited ("JPMSAL") (ABN 61 003 245 234/AFS Licence No: 238066) is regulated by the Australian Securities and Investments Commission and is a Market Participant of ASX Limited, a Clearing and Settlement Participant of ASX Clear Pty Limited and a Clearing Participant of ASX Clear (Futures) Pty Limited. This material is issued and distributed in Australia by or on behalf of JPMSAL only to "wholesale clients" (as defined in section 761G of the Corporations Act 2001). A list of all financial products covered can be found by visiting https://www.jpmm.com/research/disclosures. J.P. Morgan seeks to cover companies of relevance to the domestic and international investor base across all Global Industry Classification Standard (GICS) sectors, as well as across a range of market capitalisation sizes. If applicable, in the course of conducting public side due diligence on the subject company(ies), the Research Analyst team may at times perform such diligence through corporate engagements such as site visits, discussions with company representatives, management presentations, etc. Research issued by JPMSAL has been prepared in accordance with J.P. Morgan Australia's Research Independence Policy which can be found at the following link: J.P. Morgan Australia - Research Independence Policy.

Brazil: Banco J.P. Morgan S.A. is regulated by the Comissao de Valores Mobiliarios (CVM) and by the Central Bank of Brazil. Ombudsman J.P. Morgan: 0800-7700847 / 0800-7700810 (For Hearing Impaired) / ouvidoria.jp.morgan@jpmchase.com.

Canada: J.P. Morgan Securities Canada Inc. is a registered investment dealer, regulated by the Canadian Investment Regulatory Organization and the Ontario Securities Commission and is the participating member on Canadian exchanges. This material is distributed in Canada by or on behalf of J.P.Morgan Securities Canada Inc.

Chile: Inversiones J.P. Morgan Limitada is an unregulated entity incorporated in Chile.

China: J.P. Morgan Securities (China) Company Limited has been approved by CSRC to conduct the securities investment consultancy business.

Colombia: Banco J.P. Morgan Colombia S.A. is supervised by the Superintendencia Financiera de Colombia (SFC).

Dubai International Financial Centre (DIFC): JPMorgan Chase Bank, N.A., Dubai Branch is regulated by the Dubai Financial Services Authority (DFSA) and its registered address is Dubai International Financial Centre - The Gate, West Wing, Level 3 and 9 PO Box 506551, Dubai, UAE. This material has been distributed by JP Morgan Chase Bank, N.A., Dubai Branch to persons regarded as professional clients or market counterparties as defined under the DFSA rules.

European Economic Area (EEA): Unless specified to the contrary, research is distributed in the EEA by J.P. Morgan SE ("JPM SE"), which is authorised as a credit institution by the Federal Financial Supervisory Authority (Bundesanstalt für Finanzdienstleistungsaufsicht, BaFin) and jointly supervised by the BaFin, the German Central Bank (Deutsche Bundesbank) and the European Central Bank (ECB). JPM SE is a company headquartered in Frankfurt with registered address at TaunusTurm, Taunustor 1, Frankfurt am Main, 60310, Germany. The material has been distributed in the EEA to persons regarded as professional investors (or equivalent) pursuant to Art. 4 para. 1 no. 10 and Annex II of MiFID II and its respective implementation in their home jurisdictions ("EEA professional investors"). This material must not be acted on or relied on by persons who are not EEA professional investors. Any investment or investment activity to which this material relates is only available to EEA relevant persons and will be engaged in only with EEA relevant persons.

Hong Kong: J.P. Morgan Securities (Asia Pacific) Limited (CE number AAJ321) is regulated by the Hong Kong Monetary Authority and the Securities and Futures Commission in Hong Kong, and J.P. Morgan Broking (Hong Kong) Limited (CE number AAB027) is regulated by the Securities and Futures Commission in Hong Kong. JP Morgan Chase Bank, N.A., Hong Kong Branch (CE Number AAL996) is regulated by the Hong Kong Monetary Authority and the Securities and Futures Commission, is organized under the laws of the United States with limited liability. Where the distribution of this material is a regulated activity in Hong Kong, the material is distributed in Hong Kong by or through J.P. Morgan Securities (Asia Pacific) Limited and/or J.P. Morgan Broking (Hong Kong) Limited.

India: J.P. Morgan India Private Limited (Corporate Identity Number - U67120MH1992FTC068724), having its registered office at J.P. Morgan Tower, Off. C.S.T. Road, Kalina, Santacruz - East, Mumbai – 400098, is registered with the Securities and Exchange Board of India (SEBI) as a 'Research Analyst' having registration number INH000001873. J.P. Morgan India Private Limited is also registered with SEBI as a member of the National Stock Exchange of India Limited and the Bombay Stock Exchange Limited (SEBI Registration Number – INZ000239730) and as a Merchant Banker (SEBI Registration Number - MB/INM000002970). Telephone: 91-22-6157 3000, Facsimile: 91-22-6157 3990 and Website: http://www.jpmipl.com. JPMorgan Chase Bank, N.A. - Mumbai Branch is licensed by the Reserve Bank of India (RBI) (Licence No. 53/ Licence No. BY.4/94; SEBI - IN/CUS/014/ CDSL : IN-DP-CDSL-444-2008/ IN-DP-NSDL-285-2008/ INBI00000984/ INE231311239) as a Scheduled Commercial Bank in India, which is its primary license allowing it to carry on Banking business in India and other activities, which a Bank branch in India are permitted to undertake. For non-local research material, this material is not distributed in India by J.P. Morgan India Private Limited. Compliance Officer: Prasanna Bandal; prasanna.bandal@jpmchase.com; +912261575159. Grievance Officer: Ramprasadh K, jpmipl.research.feedback@jpmorgan.com; +912261573000. Registration granted by SEBI and certification from NISM in no way guarantee performance of the intermediary or provide any assurance of returns to investors. Please visit Terms and Conditions and Most Important Terms and Conditions (MITC). The annual Compliance audit report is available at http://www.jpmipl.com/#research.

Indonesia: PT J.P. Morgan Sekuritas Indonesia is a member of the Indonesia Stock Exchange and is registered and supervised by the Otoritas Jasa Keuangan (OJK).

Korea: J.P. Morgan Securities (Far East) Limited, Seoul Branch, is a member of the Korea Exchange (KRX). JPMorgan Chase Bank, N.A., Seoul Branch, is licensed as a branch office of foreign bank (JPMorgan Chase Bank, N.A.) in Korea. Both entities are regulated by the Financial Services Commission (FSC) and the Financial Supervisory Service (FSS). For non-macro research material, the material is distributed in Korea

This document is being provided for the exclusive use of YUI CHEUNG at THE UNIVERSITY OF HONG KONG.

by or through J.P. Morgan Securities (Far East) Limited, Seoul Branch.

Japan: JPMorgan Securities Japan Co., Ltd. and JPMorgan Chase Bank, N.A., Tokyo Branch are regulated by the Financial Services Agency in Japan.

Malaysia: This material is issued and distributed in Malaysia by JPMorgan Securities (Malaysia) Sdn Bhd (18146-X), which is a Participating Organization of Bursa Malaysia Berhad and holds a Capital Markets Services License issued by the Securities Commission in Malaysia.

Mexico: J.P. Morgan Casa de Bolsa, S.A. de C.V. and J.P. Morgan Grupo Financiero are members of the Mexican Stock Exchange and are authorized to act as a broker dealer by the National Banking and Securities Exchange Commission.

New Zealand: This material is issued and distributed by JPMSAL in New Zealand only to "wholesale clients" (as defined in the Financial Markets Conduct Act 2013). JPMSAL is registered as a Financial Service Provider under the Financial Service providers (Registration and Dispute Resolution) Act of 2008.

Philippines: J.P. Morgan Securities Philippines Inc. is a Trading Participant of the Philippine Stock Exchange and a member of the Securities Clearing Corporation of the Philippines and the Securities Investor Protection Fund. It is regulated by the Securities and Exchange Commission.

Singapore: This material is issued and distributed in Singapore by or through J.P. Morgan Securities Singapore Private Limited (JPMSS) [MDDI (P) 057/08/2025 and Co. Reg. No.: 199405335R], which is a member of the Singapore Exchange Securities Trading Limited, and/or JPMorgan Chase Bank, N.A., Singapore branch (JPMCB Singapore), both of which are regulated by the Monetary Authority of Singapore. This material is issued and distributed in Singapore only to accredited investors, expert investors and institutional investors, as defined in Section 4A of the Securities and Futures Act, Cap. 289 (SFA). This material is not intended to be issued or distributed to any retail investors or any other investors that do not fall into the classes of "accredited investors," "expert investors" or "institutional investors," as defined under Section 4A of the SFA. Recipients of this material in Singapore are to contact JPMSS or JPMCB Singapore in respect of any matters arising from, or in connection with, the material.

South Africa: J.P. Morgan Equities South Africa Proprietary Limited and JPMorgan Chase Bank, N.A., Johannesburg Branch are members of the Johannesburg Securities Exchange and are regulated by the Financial Services Conduct Authority (FSCA).

Taiwan: J.P. Morgan Securities (Taiwan) Limited is a participant of the Taiwan Stock Exchange (company-type) and regulated by the Taiwan Securities and Futures Bureau. Material relating to equity securities is issued and distributed in Taiwan by J.P. Morgan Securities (Taiwan) Limited, subject to the license scope and the applicable laws and the regulations in Taiwan. **To the extent that J.P. Morgan Securities (Taiwan) Limited produces research materials on securities not listed on the Taiwan Stock Exchange or Taipei Exchange ("Non-Taiwan Listed Securities"), these materials shall not constitute securities recommendations for the purpose of applicable Taiwan regulations, and, for the avoidance of doubt, J.P. Morgan Securities (Taiwan) Limited does not act as broker for Non-Taiwan Listed Securities.** According to Paragraph 2, Article 7-1 of Operational Regulations Governing Securities Firms Recommending Trades in Securities to Customers (as amended or supplemented) and/or other applicable laws or regulations, please note that the recipient of this material is not permitted to engage in any activities in connection with the material that may give rise to conflicts of interests, unless otherwise disclosed in the "Important Disclosures" in this material.

Thailand: This material is issued and distributed in Thailand by JPMorgan Securities (Thailand) Ltd., which is a member of the Stock Exchange of Thailand and is regulated by the Ministry of Finance and the Securities and Exchange Commission, and its registered address is 3rd Floor, 20 North Sathorn Road, Silom, Bangrak, Bangkok 10500.

UK: Research is produced in the UK by J.P. Morgan Securities plc ("JPMS plc") which is a member of the London Stock Exchange and is authorised by the Prudential Regulation Authority and regulated by the Financial Conduct Authority and the Prudential Regulation Authority or J.P. Morgan Markets Limited ("JPMML Ltd") which is authorised and regulated by the Financial Conduct Authority. Unless specified to the contrary, this material is distributed in the UK by JPMS plc and is directed in the UK only to: (a) persons having professional experience in matters relating to investments falling within article 19(5) of the Financial Services and Markets Act 2000 (Financial Promotion) (Order) 2005 ("the FPO"); (b) persons outlined in article 49 of the FPO (high net worth companies, unincorporated associations or partnerships, the trustees of high value trusts, etc.); or (c) any persons to whom this communication may otherwise lawfully be made; all such persons being referred to as "UK relevant persons". This material must not be acted on or relied on by persons who are not UK relevant persons. Any investment or investment activity to which this material relates is only available to UK relevant persons and will be engaged in only with UK relevant persons. A description of J.P. Morgan EMEA's policy for prevention and avoidance of conflicts of interest related to the production of Research can be found at the following link: J.P. Morgan EMEA - Research Independence Policy.

U.S.: J.P. Morgan Securities LLC ("JPMS") is a member of the NYSE, FINRA, SIPC, and the NFA. JPMorgan Chase Bank, N.A. is a member of the FDIC. Material published by non-U.S. affiliates is distributed in the U.S. by JPMS who accepts responsibility for its content.

General: Additional information is available upon request. The information in this material has been obtained from sources believed to be reliable. While all reasonable care has been taken to ensure that the facts stated in this material are accurate and that the forecasts, opinions and expectations contained herein are fair and reasonable, JPMorgan Chase & Co. or its affiliates and/or subsidiaries (collectively J.P. Morgan) make no representations or warranties whatsoever to the completeness or accuracy of the material provided, except with respect to any disclosures relative to J.P. Morgan and the Research Analyst's involvement with the issuer that is the subject of the material. Accordingly, no reliance should be placed on the accuracy, fairness or completeness of the information contained in this material. There may be certain discrepancies with data and/or limited content in this material as a result of calculations, adjustments, translations to different languages, and/or local regulatory

This document is being provided for the exclusive use of YUI CHEUNG at THE UNIVERSITY OF HONG KONG.

restrictions, as applicable. These discrepancies should not impact the overall investment analysis, views and/or recommendations of the subject company(ies) that may be discussed in the material. Artificial intelligence tools may have been used in the preparation of this material, including assisting in data analysis, pattern recognition, and content drafting for research material. J.P. Morgan accepts no liability whatsoever for any loss arising from any use of this material or its contents, and neither J.P. Morgan nor any of its respective directors, officers or employees, shall be in any way responsible for the contents hereof, apart from the liabilities and responsibilities that may be imposed on them by the relevant regulatory authority in the jurisdiction in question, or the regulatory regime thereunder. Opinions, forecasts or projections contained in this material represent J.P. Morgan's current opinions or judgment as of the date of the material only and are therefore subject to change without notice. Periodic updates may be provided on companies/industries based on company-specific developments or announcements, market conditions or any other publicly available information. There can be no assurance that future results or events will be consistent with any such opinions, forecasts or projections, which represent only one possible outcome. Furthermore, such opinions, forecasts or projections are subject to certain risks, uncertainties and assumptions that have not been verified, and future actual results or events could differ materially. The value of, or income from, any investments referred to in this material may fluctuate and/or be affected by changes in exchange rates. All pricing is indicative as of the close of market for the securities discussed, unless otherwise stated. Past performance is not indicative of future results. Accordingly, investors may receive back less than originally invested. This material is not intended as an offer or solicitation for the purchase or sale of any financial instrument. The opinions and recommendations herein do not take into account individual client circumstances, objectives, or needs and are not intended as recommendations of particular securities, financial instruments or strategies to particular clients. This material may include views on structured securities, options, futures and other derivatives. These are complex instruments, may involve a high degree of risk and may be appropriate investments only for sophisticated investors who are capable of understanding and assuming the risks involved. The recipients of this material must make their own independent decisions regarding any securities or financial instruments mentioned herein and should seek advice from such independent financial, legal, tax or other adviser as they deem necessary. J.P. Morgan may trade as a principal on the basis of the Research Analysts' views and research, and it may also engage in transactions for its own account or for its clients' accounts in a manner inconsistent with the views taken in this material, and J.P. Morgan is under no obligation to ensure that such other communication is brought to the attention of any recipient of this material. Others within J.P. Morgan, including Strategists, Sales staff and other Research Analysts, may take views that are inconsistent with those taken in this material. Employees of J.P. Morgan not involved in the preparation of this material may have investments in the securities (or derivatives of such securities) mentioned in this material and may trade them in ways different from those discussed in this material. This material is not an advertisement for or marketing of any issuer, its products or services, or its securities in any jurisdiction.

Confidentiality and Security Notice: This transmission may contain information that is privileged, confidential, legally privileged, and/or exempt from disclosure under applicable law. If you are not the intended recipient, you are hereby notified that any disclosure, copying, distribution, or use of the information contained herein (including any reliance thereon) is STRICTLY PROHIBITED. Although this transmission and any attachments are believed to be free of any virus or other defect that might affect any computer system into which it is received and opened, it is the responsibility of the recipient to ensure that it is virus free and no responsibility is accepted by JPMorgan Chase & Co., its subsidiaries and affiliates, as applicable, for any loss or damage arising in any way from its use. If you received this transmission in error, please immediately contact the sender and destroy the material in its entirety, whether in electronic or hard copy format. This message is subject to electronic monitoring: https://www.jpmorgan.com/disclosures/email

MSCI: Certain information herein ("Information") is reproduced by permission of MSCI Inc., its affiliates and information providers ("MSCI") ©2026. No reproduction or dissemination of the Information is permitted without an appropriate license. MSCI MAKES NO EXPRESS OR IMPLIED WARRANTIES (INCLUDING MERCHANTABILITY OR FITNESS) AS TO THE INFORMATION AND DISCLAIMS ALL LIABILITY TO THE EXTENT PERMITTED BY LAW. No Information constitutes investment advice, except for any applicable Information from MSCI ESG Research. Subject also to msci.com/disclaimer

Sustainalytics: Certain information, data, analyses and opinions contained herein are reproduced by permission of Sustainalytics and: (1) includes the proprietary information of Sustainalytics; (2) may not be copied or redistributed except as specifically authorized; (3) do not constitute investment advice nor an endorsement of any product or project; (4) are provided solely for informational purposes; and (5) are not warranted to be complete, accurate or timely. Sustainalytics is not responsible for any trading decisions, damages or other losses related to it or its use. The use of the data is subject to conditions available at https://www.sustainalytics.com/legal-disclaimers. ©2026 Sustainalytics. All Rights Reserved.

"Other Disclosures" last revised February 07, 2026.

Copyright 2026 JPMorgan Chase & Co. All rights reserved. This material or any portion hereof may not be reprinted, sold or redistributed without the written consent of J.P. Morgan. It is strictly prohibited to use or share without prior written consent from J.P. Morgan any research material received from J.P. Morgan or an authorized third-party ("J.P. Morgan Data") in any third-party artificial intelligence ("AI") systems or models when such J.P. Morgan Data is accessible by a third-party.

Completed 09 Mar 2026 04:18 PM EDT

Disseminated 09 Mar 2026 04:46 PM EDT

This document is being provided for the exclusive use of YUI CHEUNG at THE UNIVERSITY OF HONG KONG.